8,000 PEOPLE READ THE JOURNAL

Clallam County Journal

A PAPER FOR ALL THE PEOPLE

VOL. I. PORT ANGELES, WASHINGTON, THURSDAY, JULY 4, 1935. No. 30.

Washington State Federation Of Labor Will Open Meet Monday

COMMITTEE HITS USE OF U. S. TROOPS

Extreme Measures Of Governor Unjustified States Report

The undersigned members of the Seattle American Civil Liberties Union committee, reporting on the civil rights situation existent in Tacoma found, after personal observation and interview with military and civil authorities, the following to be true:

"That no justification has existed at any time for the extreme meosures taken by the governor of the state in assigning State Patrolmen and National Guardsmen to the Tacoma area. As strong evidence in support of this statement we call attention to the fact that not a single arrest has been mde by either the city or county police authorities in connection with strike activities. We further point out that neither the city nor county authorities requested the use of troops, but on the contrary, according to the sheriff of Pierce County, vigorously opposed such action.

"We emphatically state that the tear gas attacks and their accompanying brutality constitutes an unwarranted and inexcusable assault upon the peace and safety of the citizens of Tacoma.

False Arrest Charged

"We condemn the high-handed measures employed in the instance of numerous false arrests and the secrecy maintained about those persons so incarcerated in the Armory 'bull pen.' Your committee found it impossible to ascertain how many persons had been arrested; what charges had been preferred; what disposition had been made of the cases and what persons, if any, were being held at the present time.

"We point out that the civil and constitutional rights of the citizens of Tacoma have been completely abrogated with respect to free speech and free assemblage. The military has forbidden picketing, prohibited peaceful assemblage of the citizens, denied the right to hold meetings after permits had been issued by the city, and in similar manner restricted the free exercise of constitutional rights.

"This committee of investigation for the Seattle branch of the American Civil Liberties Union hereby protests in behalf of that organization against the presence of troops in Tacoma, against the secrecy surrounding arrests, and finally objects to the ruthlesss manner in which fundamental American rights have been trampled upon by the military authorities stationed in that city. We urge that all friends of civil liberties add their voice of opposition to this disregard of American democratic principles."

The above statement was signed by State Senator Mary U. Farquharson, the Rev. Fred W. Shorter, pastor of the Church of the People; Irving Clark and Paul Olson, secretary of the Seattle branch.

Visitors May Board Warships In Afternoon

Visitors may go aboard the war ships in Port Angeles from 1o'clock to 4:30 each afternoon, commencing on July 4th, according to Captain C. R. Robinson, commanding officer of the U.S.S. Vestal. It was also announced that the visitors would be permitted to use the navy boats for the journeys to and from the warships. The schedules will be posted at the landings.

Try Classified ads for results.

County Assessor Tilts With Telephone Co.

Verne Robinson, county assessor, went to bat with Somuel H. Chase, attorney for the Pacific Telephone & Telegraph Company, before the board of equalization Wednesday, when the attorney presented a plea for a reduction in the levy placed by Robinson on the valuations of the telephone properties in this county. The telephone company, through its attorney, Mr. Chase, contended that it should be assessed at 45 per cent of its certified valuation, while Robinson stood solidly on the contention that the telephone company should be assessed exactly as all other property in the county.

Chase Would Disregard Statute

Mr. Chase stated that Robinson was a subordinate of the State Tax Commission created in 1925, and that he should disregard the statute in fixing these levies. However, Robinson made the counter contention that as county assessor he was elected by the people, and that the Tax Commission had no legal right to order him to do an unlawful thing.

Robinson Would Tax All Alike

County Assessor Robinson maintained that if the Tax Commission ordered the Telephone Company assessed at forty-five per cent, then every taxpayer in the county would have the same right to a lowered percentage. The equalization board has the matter under advisement.

VISITING MINISTER GIVES LECTURES ON RUSSIA

Speaking before an interested audience the Rev. Michael Billester lectured Tuesday and Wednesday evening in the First Congregational Church on Russia, "The Five Year Plan", Communism and its Relation to the coming revolution. He illustrated his talks with pictures of the recent famine in Russia. The lectures were sponsored by the Ministerial Association of Port Angeles.

Fourth Goes On Just The Same Despite Rain

The Fourth of July is—well, it's just the Fourth of July, that's all. And tho old man Pluvius may dampen the outer person even he can't dampen the inner spirit on the great American Fourth. We saw couples hurrying celebrationward, we saw them strolling leisurely home again, we saw outos rolling merrily along with their cargos of pleasureseekers, we saw the visiting sailor boys riding bicycles and walkng with their girls, we saw drooping hats, and inebriated spirits. But we didn't see any drooping spirits. And so a good time was had by all.

HOSPITALIZATION COSTS LOWERED BY COMMISSIONERS

A saving of approximately $3,600 per year over last year's cost was effected by the board of county commissioners Wednesday when the contract for hospitalization of county patients was renewed with the Port Angeles General Hospital.

PAT KELLY CONFINED IN OLYMPIA HOSPITAL

It is reported that E. Pat Kelly, director of the department of labor and industries, is seriously ill with heart ailment in the St. Peter's hospital at Olympia. Physicians diagnosed the case as a cardiac condition.

Curtis Barnard Jr., former reporter for the Journal, is in the city from Ozette to spend a few days with his parents.

SALESMAN—who works night and day—Journal Classified ads.

Angeles Wins Double-Header From Taiyo's

Blasting out 24 hits and scoring 23 runs, the Port Angeles Merchants, Sunday, romped over, under and all around the Taiyo Athletil Club in a double-header at Roosevelt Field.

A brisk wind whipped dust into the eyes of players and caused the horsehide to perform amusing antics but a sizeable crowd remained until the finis of the second game.

Four Japanese pitchers saw duty in the first tilt which the Merchants won 18-2. The visiting mound staff were as wild as their names suggested. The reason the local batsmen didn't pound out more hits was because they couldn't reach the ball or were too busy ducking out of the way. Every man in the Port Angeles lineup in the first game scored and connected for a least one safety.

The second game was a five inning affair which the Merchants came out on top 5-1 giving them their first victory of the second half. The first game Sunday applied on the first half of the Inter-City League season and gave the Merchants undisputed chmpionship honors for the first half.

TEAMS	R	H	E
ANGELES	18	16	2
Taiyo	2	8	3

Batteries: Angeles; Rogers and Parr. Taiyo; Mochizki, Miyahara, Irakue, Tanaka and Sao.

2ND GAME

ANGELES	5	8	0
Taiyo	1	3	2

Batteries; Angeles; Ervin and Staeger. Taiyo; Miyahara and Kawaguechi.

PROGRESS DEMOS ELECT NEW PRESIDENT

H. J. Erickson was elected president of the Progressive Democrats at a regular meeting held Monday night in the Eagles hall. There wos a good attendance. Tex Allen who has been acting president since the death of Dr. Robert Howard, was continued in his position as vice-president . The meeting was featured by a social hour with refreshments of strawberries and cream from Mr. Allen's ranch.

A SMILE!

Rufus—Don't you all konw it's wrong ter believe in ghosts?

Goofus—Ah don't believe in 'em. Ai wouldn't trust a ghost as far as Ah could see him.

Supreme Court O. K.'s Initiative Number 77

OLYMPIA, Tuesday, July 3,—The State Supreme Court yesterday upheld Initiative 77, prohibiting the use of fish traps in taking salmon from waters of Puget Sound, as constitutional .

The decision of the court was unanimous. The act was adopted by the voters at the 1932 general election.

Campbell Brings Suit

Its validity was challenged in a suit brought directly before the Supreme Court by Daniel Campbell, San Juan County fish trap operator, and three other fish trap companies of Northwest Washington.

In upholding the act in all respects the court denied Campbell's petition for a writ of mandate to compel Treasurer Otto Case to accept fees and issue fish trap licenses.

The three other cases were instituted on the same grounds, but the parties stipulated the decision in the Campbell case would determine all four cases.

The act was attacked mainly on the ground it discriminated against the petitioners by exempting Indians under federal regulations, granting them privileges denied to other citizens.

The court held the exemption merely saved for the Indians whatever rights they possessed under tribal treaties and by reason of their peculiar and special relation to the federal government.

Mrs. Mavis Perkins Enjoys Loop Trip

Mrs. Mavis Perkins visited her father, J. W. Coleman, at Ajune, Washington last Sunday, and returned by way of the Loop, stopping at Doty, for a visit with a sister and brother. She was accompanied by her sons, Emery and Billy and Miss Eleanor Cayanus. The trip wps greatly enjoyed except for rains and a bad blow-out of a tire, near Forks, on the return trip.

REGULAR TOWNSEND CLUB MEETING MONDAY NIGHT

The Port Angeles Townsend club will meet at 7:45 Monday evening in the Eagles hall. All members and friends are urged to be present.

Subscribe for Journal NOW!

Port Angeles Will Be Host to Labor Leaders

The 34th annual convention of Washington State Federation of Labor will open its four-day session here next Monday. The convention will be called to order at 10:00 a. m. in the Elk's Temple. Miss Alice E. Cline, is the state secretory.

Organized labor in Port Angeles is receiving the cooperation of all civic and fraternal organizations and the citizens generally in preparation for the entertainment of the State Federation of Labor when it opens its Thirty-Fourth Annual Convention here next Monday, according to those in charge of the local arrangements. The following committees have been appointed to take care of the details of the convention program:

Transportation—Earl Baer, chairman; Larson, Schans, Bryson, Draper and Johnson.

Reception—Evelyn O'Reilly, chairman; Barbara Herron, John Kringlen, William Faulkner, Pete Stark and W. W. Myers

Entertainment—Rollin Bowles, chairman; Ernest Lemley, Barbara Herron, W. E. Wilcox and Les Guthrie

Banquet—Evelyn O'Reilly, chairman; Harvey Sturdevant, Emilie Eacrett, W. J. Johnson and Cliff Moe.

Hotel Committee—W. F. Kilby, chairman; A. E. Brown and Barbara Herron.

Features of the entertainment program will be a trip arranged for the delegates to the Olympic Hot Springs.

Tuesday a banquet will be given at 7: 00 p. m. in the Elks ballroom.

Wednesday the convention ball will be held in the ballroom of the Elks Temple.

State Tax Office Will Open in Port Angeles

The state tax commission is establishing an office here Friday, July 5, in room 114, Warren Morse building, telephone 1170. The office will be in charge of Hew H. Milhollin of the sales tax division of the state tax commission who will have jurisdiction over Clallam county and eastern Jefferson county.

The office here will be for the transaction of all state taxation pertaining to the revenue act of 1935. Taxes may be paid at the local offices, tokens, conveyance and cigarette stamps bought and paper script redeemed. Although script will be redeemed, attention is called to the fact that taxes may not be paid in tokens.

R. G. Radcliffe, chief accountant of the business tax division of the state tax commisson accompanied Mr. Milhollin here today to arrange for the establishment of the office. He asked that persons having sales tax affairs use the local office after July fifth rather than writing to Olympia, as the district offices are being established for the convenience of taxpayers.

Mr. Radcliffe also called attention to the fact that return blanks for the first bi-monthly period of May and June will be mailed from Olympia about July first and taxes for the period are due on or before July 15 and may e paid at the local office. The official also called attention to the fact that certificates of registration should be mailed at once by taxpayers.

Moving Here

Mr. Millhollin who opens the office here Friday, July fifth, comes from Bremerton. He has been in the employ of the tax commission for some time and will move here with his family to make his home. His district, including all of Clallam county and the eastern portion of Jefferson county, is designated as district fourteen.

Try a Journal Classified!

Seven Warships Drop Anchors in Harbor

With the arrival of seven warships in the harbor Wednesday and the appearance of hundreds of sailors on the streets Port Angeles has taken on a gala atmosphere.

A number of the ships will leave today for other posts, but it is reported that some will remain here for some time.

Ships in the harbor are the USS Vestal, repair ship, USS Chester. heavy cruiser, USS Whetney, tender to destroyer squadron one, USS Destroyer Yarnall, 143, USS Destroyer Upshur, 144, USS Destroyer Warbell, 142, and USS Destroyer Creer, 145.

BOARD AND ROOM—Reasonable. Two meals; Clean; Wonderful View; Close in—Inquire at the Journal Office, 327 E. First St.

JOURNAL CLASSIFIED ADS bring RESULTS!

Support our advertisers. Tell them you saw their ad in this paper. Thanks.

A Parting Shot

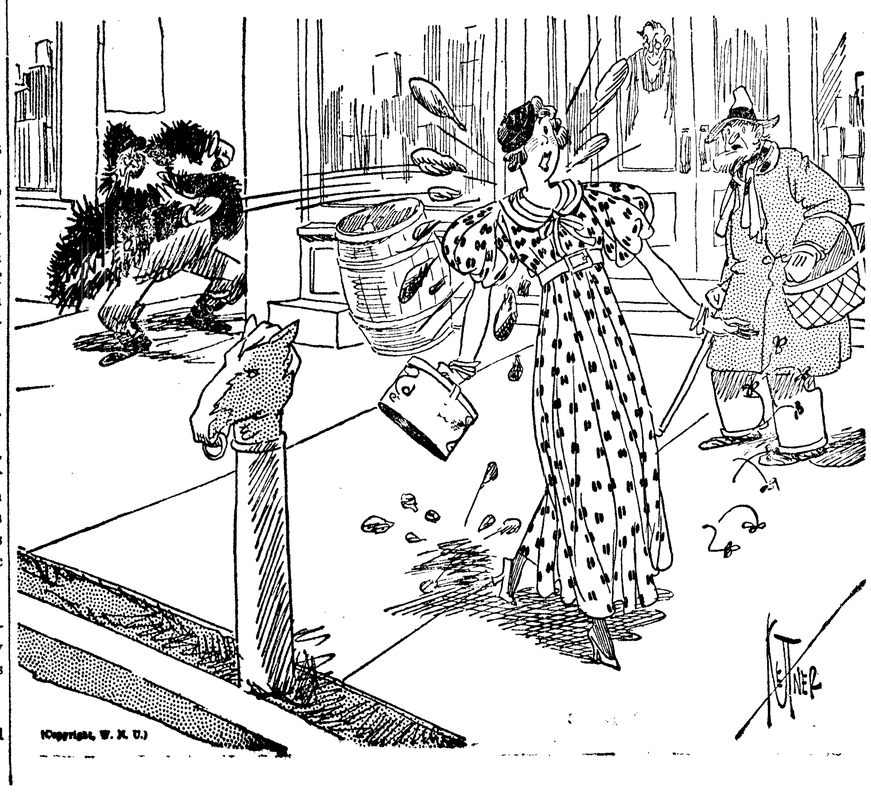

"The FIRESIDE PHILOSOPHER"

By ALFRED BIGGS

Worry isn't thinking.

* * *

Better be out of work than out of health.

* * *

No truly educated person can ever be lonely.

* * *

It's easy to be good in the absence of temptation.

* * *

Work, without worry, is a better cure than mud baths.

* * *

Some folks have a lot of money, but they're worth nothing.

* * *

If we were truly civilized there would be no poverty or ignorance.

CLALLAM COUNTY JOURNAL

Published Every Thursday at 327 East First Street, Port Angeles, Clallam County, Washington.

Entered as second class matter at the post office at Port Angeles, Washington, under the act of March 8, 1879.

CHARLES L. VAUGHAN, Editor and Publisher

SUBSCRIPTION RAT

In Port Angeles and Clallam County	$1.50
Outside Clallam County in Washington	$1.75
In Canada and Outside countries	$2.50
Single Copies	.05

ADVERTISING RATES ON APPLICATION

Our Motto: A Fearless Presentation of the Truth, With Fairness to Everyone

WHY DID THEY DO IT?

That the public may know the exact facts in connection with the recent award of the contract for the city printing for the year 1935-1936 by the city commissioners to the Evening News at a rate more than double a bona fide bid by the Clallam County Journal, we direct the attention of our readers to the following careful analysis of the reasons assigned for such action:

The law requires that the printing of incorporated cities and towns be let to competitive bidding, and that due publication of such notice of call be made. This was done in due form.

Pursuant to the call for bids for the city printing of Port Angeles, two bids were submitted, namely, one by he Evening News and one by the Clallam County Journal, both legal newspapers and both eligible to bid.

These bids were submitted in correct form, both papers prepared to furnish good and sufficient bond for the faithful performance of the contract agreements. Thus far the procedure was in order.

When the bids were opened last Wednesday morning, the following facts confronted the city commissioners: The Evening News submitted a bid of seven cents per line, single column measure, which is 84 cents per inch; fourteen cents per line for tabulated matter, which is $1.68 per inch, when published only once and seven cents per line, or 84 cents per inch when published two or more times. The Clallam County Journal bid three cents per line, single column measure, or 36 cents per inch; three cents per line for tabulated matter when published once, or 36 cents per inch, and two cents per line when published two or more times. Figure out these differences for yourself.

The published reason by the commissioners for their decision to give the contract to the Evening News at the exhorbitant rate was on the "basis of daily service and city circulation."

We ask our readers and friends to ponder the following facts as they think of the several hundred dollars donated to the Evening News for the privilege of printing the city publications: 1. Does the city printing require daily service? No. The city commissioners meet weekly on Wednesdays, and the Clallam County Journal is published Thursdays, and there is abundant time for any official notice to be published in the required time. 2. Total circulation is not a valid basis for action in a matter of official publication of notices, but general circulation which meets all the requirements of law and service. The circulation of 2561 of the Evening News, is not justification for the expenditure of double the amount of money for the city printing over the Clallam County Journal with a bona fide circulation of 1,080 and growing rapidly.

The rate at which the city commissioners is willing to pay for its legal publications exceeds the maximum legal rate fixed by statute in this state which is $1.40 per hundred words for the first insertion and eighty cents per hundred words for subsequent insertions. Why does the city commission wish to place itself in the position of literally tossing away the people's money?

The public is not familiar with these rates and the method of figuring them. We will submit illustrations to show you the difference:

There are 12 nopareil lines to the column inch, which at seven cents per line, would be 84 cents per inch. There are 20 inches to a column, or 240 lines at seven cents per line would be $16.80 per column. This is what the city will pay the Evening News.

Under the bid of the Clallam County Journal it would be as follows: 240 lines at three cents per line would total $7.20, or a saving of $9.60 per column.

On tabular matter the city will pay the Evening News $33.60 per column, while the bid of the Clallam County Journal was $7.20, or a saving of $26.40.

On subsequent insertions, or legals published two or more times, the city will pay the Evening News $16.80 for such subequent insertions, as against the bid of the Clallam County Journal of $4.80, or an excess to the Evening News of $12.00 per column.

The Evening News open rate is listed at three an a half cents per line. Why charge the public and why pay the paper more than twice the open rate for advertising?

We ask these questions in all fairness and candor. We make these statements so the public may be aware of what they are paying for their city printing.

Public office is a public trust, and no official has any moral right, in matters involving the expenditure of public money, to decide the issue on the basis of prejudice, personality or political significance. These matters should be courageously determined on the basis of economy and the public interest.

We shall refuse to remain silent on these matters and permit them to continue without the people knowing all the facts. It is their money the city commission is spending, and they should know how and why it is spent. It is no wonder that some have suggested a recall. More next week.—C.L.V.

LABOR AND COMMUNISTS

The recent statement of President William Green of the American Federation of Labor that "any local union affiliated with the A. F. of L. which harbors Communists within its membership will be deprived of its charter," is a warning organized labor will do well to heed. American labor leaders and the great body of American workmen are loyal and true to the best traditions of this country, but the false representatives and exaggerations of the subsidized press of the nation would have the public believe that every labor strike and every demand of the workers is promoted and agitated by Communists. This is not the fact. Millions of organized American workmen are striving in orderly way to improve their conditions, maintain their standards of living against the most brutal, selfish and greedy capitalistic oligarchy ever entrenched in the life of a nation, and yet the blaring headlines would have the innocent reader believe that they—the press and the groups of organized business—are the great friends of the masses. Don't you think it! It is absurd on the face of it. We stand unqualifiedly for a 30-hour week, increased wages for the workers, and a more equitable share of the profits of the wealth which the laborers create. Organized greed proposes to take undue advantage of the distressing conditions of labor today to force lower wages and longer hours under the pretense of less profit and greater hazard to the products of the industrial barons. Who caused the depression which has paralyzed the nation for six years? Certainly, not the worker who spent his pay checks and purchased the commodities which he produced. The gamblers and gangsters of high finance, who now whine for government protection in carrying out their studied efforts to break the spirit of union labor, are solely responsible for the disaster which has swept this nation and the world, and if ever there was a time when we needed clear thinking and steady nerves, it is now.—C. L. V.

STATE EDITORS SPEAK OUT

Publishers and editors of the State of Washington meeting in Seattle and Yakima the past week, outside of their regular routine work, passed pious resolutions commending Governor Clarence D. Martin for his use of bayonets, tear gas and clubs, in Tacoma and elsewhere in the state, against peaceful picketing in the lumber strike. If no other evidence were needed this action is sufficient to justify the general belief that the press of this state is no longer free, but muzzled and subservient to the vested interests. The editors would have better served the public if they had condemned the unworthy action of Governor Martin, and pointd out that there existed no justification at any time for the extreme measures employed by the Governor in assigning state patrolmen and national guardsmen to protect the scabs who wish to work and destroy the morale of organized labor operating within its constitutional rights. The subsidized press, cooperatng with the lumber barons and agents of predatory wealth, have distorted the facts, deceived the public and forfeited what confidence the public yet had in them as reporters of fact and truth. We are not Communist, Fascist or Parlor Pink, but we do say shame on Governor Martin!—C. L. V.

Horrid Presumption

"Do you know that boy who raised his hat?"

"No. Just because I once sat on his knee the cheeky bounder wants to scrape up an acquaintance."

Use Journal classifed ads.

The FIRESIDE PHILOSOPHER

By ALFRED BIGGS

Nobody loves an egotist.

* * *

Wisdom is better than wealth.

* * *

Waste no tears over yesterday.

* * *

It is often harder to live than to die.

* * *

We are all slaves to habit and custom.

* * *

Ignore misfortune and it will ignore you.

* * *

A mind perennially young is a fountain of youth.

* * *

Battlefields demand less courage than daily life.

How You Doing?

"Aren't you ashamed of yourself begging?"

"Madam—I am not begging—I am a professional coin collector."

COMPLETELY MODERNIZED hotel GOWMAN AT A COST OF $50,000.00

ALL rooms now with bath . . tub, shower, or both. The homelike atmosphere . . the *Personality* . . for which it's famous, plus delightful newness! Rates from: Single, $2.; Double, $3.

T. H. GOWMAN-MAN. G. DIR.

SEATTLE

2ND & STEWART

Townsend Club Notes

CALL FOR CONGRESSIONAL DISTRICT CONVENTION

Congressional District No. 2

To all officers and members of Townsend Clubs:

Greetings:

In conformity with the new national organization plan of the Townsend Movement, and under the direction of National Headquarters ,I, RALPH H. HIGGINS, State Area Manager for the State of Washington, do hereby issue a call for a Townsend Congressional District Convention, in the Second District.

The object and business of this Convention is to elect seven (7) Townsend Club members to serve in the capacity of a Congressional District Board, whose business it shall be to cooperate with the District Organized, who is ex-officio chairman of the Congressonal District Board.

The conditions of the call are as follows:

1. Every club in the Congressional District to be included.
2. All members of each club are eligible to attend the Convention and are requested to sit together in the Convention.
3. A club may elect a voting delegate to the Convention if it prefers.
4. Each club shall have one vote in the Convenion, and one additional vote for each 500 members.
5. The State Area Manager to be temporary chairman, unless he appoints a substitute, said chairman to appoint a Nominating Committee.
6. The Convention to elect a permanent chairman, secretary and credentials committee.
7. Organizational address.
8. Open forum, concerning organizational election.
9. Election of Congressional District Board.
10. Collection for Convention expense.
11. Closing address on "Now we go to work."
12. Townsend Pledge.

The Congressional District Organization is as follows:

1. Organizer. One or more appointed by State Area Manager.
2. The Congressional District Board of seven (7) members, elected by the District Convention of Townsend Clubs.
3. To preserve autonomy and harmony, assist the District Organizer in maintaining the interests of the Townsend Movement in each District to organize clubs, secure petitions and press for legislative cooperation by the representative of that District.
4. To elect a representative to serve on the State Area Board. The District Organizer is not eligible to serve in this capacity.
5. This Convention will be held at Moore Hall, Mt Vernon on July , 1935, promptly at the hour of 9 a. m.

Send the name of your delegate and alternate, if possible, to the State Area Manager.

(Signed) RALPH H. HIGGINS.
State Area Manager.
June 29, 1935.

Join the Townsend Club. The meetings are held each second and fourth Monday evenings at Eagles Hall.

Try a Journal Classified!

How can I help the the Townsend Club?

1. By joining the local club, and paying 25c for the booklet and membership card.
2. By attending every meeting of the local club at Eagle's hall each second and fourth Monday evenings at 7:45 o'clock.
3. By getting some one else to join and attend the meetings.
4. By securing signers to the petition to Congress. Headquarters wants fifty million signers to these petitions.
5. Boost for the Townsend Plan wherever you go, and impress all public officials with the widespread demand for the Townsend Old Age Pension Plan now before Congress.
6. Expose the disloyal and the imposters. Those who try to use the Townsend Club for selfish ends, and when they find they cannot do so, turn against the Plan. Beware of all such, and expose their reasons.
7. Read the Townsend Weekly and keep informed.

* * *

AND REMEMBER

1. The Townsend Plan is not dead, but just swinging into action.
2. The Townsend Plan is not a temporary proposal or passing fad, but decidedly permanent.
3. The Townsend Clubs will have a vast amount of important work to do after the Plan is enacted into law next year.
4. The Townsend Clubs are non-partisan and non-sectarian in character, and re working for an ideal.
5. The Townsend Clubs must not be made the playthings of clever politicians.
6. The burden of paying for the Townsend Plan annuity will fall on the "big boys" and that is why they are fighting it.
7. The Townsend Plan is not a dole or common charity, but an annuity.

* * *

The Port Angeles Club will meet next Monday evening at 7:45 in Eagles Hall. Remember the pledge made last meeting to bring in new members. Crowd the hall. Bring your questions and ideas for improving the club.

* * *

The treasurer will have a complete report of the financial transactions of the local group from its inception. The special committee appointed to examine into report these facts will present its report at this time.

* * *

Keep in mind the state motto: "We work for those who work for us." The members of the Townsend Club are urged to support those business men who are friendly to the Club, and particularly those who are members of the Club, in preference to others.

* * *

The more you think of it the more reasonable and certain the Townsend Plan becomes. If put into operation it will lift the nation out of the slough of depression and despair within 90 days.

* * *

The Townsend Plan is not "Class Legislation," but will bring universal benefits to all the people. It wil hep the manufacturer, the retailer, the laboring man, the professional man, the trades and every member of our social and economic order. Boost for it, work for it, realize it and enjoy it.

* * *

Beware of hypocrites and imposters.

Certain persons, because of a personal peeve, may try to discourage you from joining and supporting the Townsend Plan. Don't be fooled! They were never true friends of the movement, and in fact, they never joined the Club. Just beware of anyone who "goes forth to kill the movement." It is foolish.

Subscribe for Journal NOW!

SALESMAN—who works night and day—Journal Classified ads.

BIKES FOR RENT

By Hour or Day

Take Your Wife On The Next Picnic On a Bike!

George's Service Sta.

Zoods Street Shop

MAGAZINES —— NEWSPAPERS

FISHING TACKLE —— FILMS

TOBACCO — CANDY

OPEN EVENINGS and SUNDAYS

CHAPTER VIII—Continued

—11—

Kentucky Jones could see now why he had been so late in hearing St. Marie's approach. St. Marie was riding not in the center of the trail but in the rougher going at the side, avoiding the ice formed by the hoof-crushed snow in the trail itself. St. Marie was now within twenty-five yards; he was leaning a little sideways in the saddle, peering into the junipers so directly that Kentucky thought the bronc rider was looking him straight in the face. Yet St. Marie came on. Kentucky drew his gun, and waited until St. Marie was almost below him.

His voice was low as he spoke, but coming unexpectedly out of the quiet from within ten yards it lifted St. Marie like a fired gun. "Just a minute, Joe!"

The result was as if Kentucky had snapped a strip of hide from St. Marie's horse with a bull whip. The animal snorted and went forward in a great bound as St. Marie's spurs struck. Joe St. Marie himself in the same instant flung himself half out of the saddle and behind his horse.

Kentucky's horse, startled by the other's stampede, half freed itself with a great stamping of feet, throwing Kentucky off balance as he fired; but the shot caught St. Marie's horse in its third jump. As the gun spoke the horse went down on its knees, nose into the snow, as if he had hit the end of a rope.

Kentucky, gun in hand, sprang across St. Marie's downed horse to where the rider lay.

St. Marie lay on his back, his hands above his head, one of them still holding his gun, cocked but unfired. Kentucky took the gun with his left hand. He would have eased the hammer down, but St. Marie's horse, shot through the shoulders, was trying to get up, straining its neck toward its withers. Using St. Marie's gun, Kentucky put a bullet through its head.

The bronc rider was breathing heavily, but except that he had been knocked out by the throw, Kentucky could not find anything wrong with him. When he had satisfied himself that St. Marie had no other weapon of any account, he unfastened St. Marie's bed-roll from the fallen horse, kicked it out flat, and dragged St. Marie onto it. Then he sat down on the horse to await results.

CHAPTER IX

IT WAS a quarter of an hour before St. Marie propped himself up on an elbow and looked at Kentucky with comprehension. Kentucky saw the bronc rider stealthily ascertain that he was no longer armed.

"Go ahead," Kentucky said, reading his mind, "pick up a rock. But when you do I'm going to blow your arm right off at the wrist."

St. Marie sat up and rubbed his head with both hands. Once more he stared at Kentucky Jones.

Kentucky smoked, and idly twirled his gun by the trigger guard; but he did not open the conversation. He wanted St. Marie to begin that.

"I suppose," said St. Marie at last, "you're waiting for the others to come up."

"I'm waiting for you to talk."

"I got nothing to say."

"If you don't want to talk," said Kentucky, "I'm not a d—n bit interested in trying to make you. Just keep your mouth shut tight enough and long enough and you're through—and that suits me."

St. Marie studied him again. "Listen," he said at last, "listen. You guys got no call to rub me out. It'll only make it worse for you in the end—Campo ought to know that. Just as likely as not, gunning me will be the one thing that turns around and hangs all the rest of it on him, before he's through."

"You're mixed up," Kentucky grunted. "I've got no doubt you'll be rubbed out all right. But it won't be here or now, and it won't be by me. You're going up the chimney by due process of law, Joe."

St. Marie seemed mystified. "You think you're having a lot of fun with me, don't you?" he said at last. "But don't you think for a minute that I don't know what you're here for, and why you were sent, just as well as you do."

St. Marie leaned forward, hitching nearer Kentucky. "Listen—"

"Stay where you are," Kentucky warned him.

"All right. I'm not trying anything funny. Listen—who's with you?"

"How many of me do you think it takes to take you where you're going?"

The quarter-blood seemed to take a flying grip on hope. "Look here," he said. "Look here! Campo Ragland's got me wrong. I know you don't know me very good—but Nombre de Dios, Kentucky—I swear before God I'm telling you the truth. Listen, Kentucky—if I hadn't meant to shoot square with Campo Ragland, do you think I'd have stayed at the Bar Hook as long as I did? And I'd have stuck with him right on through it, too; I'd have backed his play any way he wanted. Yes, by G—d, I will yet! Campo Ragland had no call on earth to be afraid of me."

"Afraid of you?" Kentucky repeated.

"That's what's gone haywire with the Godforsaken outfit," St. Marie said. There was a frantic intensity in the stare which he held upon Kentucky's face. "That man has gone to pieces," he insisted. "That man isn't right any more. I wouldn't have left the Bar Hook at all, only pretty soon I seen that Campo was getting scared, and scared of me. That man has gone to pieces," St. Marie reiterated. Kentucky perceived that the man believed himself to be talking for his life. "Nobody that knows anything about this is safe in the same country with him any more. Maybe you're not safe yourself, for all you know. But look, Kentucky, I swear to G—d Ragland had no call to worry about me, even if I stayed in the rimrock; and he has a thousand times less reason to put me out of business, and head me off from what I'm trying to do now—or was trying to do, when you shot my horse out from under me."

"And just what is this you're trying to do?"

"All I want is to get out of this country. Where I made my mistake, I was saving the d—n horse. I should have pushed through this here gap two hours ago. All I want of this business is out."

"I expect you do," said Kentucky. "But you're deep in this business, Joe."

"What difference does it make how deep I'm in, so long as I can keep my mouth shut, and disappear out of here? I—"

"A lot of difference," Kentucky told him. "I d—n well mean to take you back."

Kentucky rolled a cigarette and considered. "We don't seem to see eye to eye in this, St. Marie," he said. "In the first place I wasn't sent after you by Campo Ragland. Campo doesn't even know you've left the Bar Hook—so far as I know. I've come out here to take you back on my own hook. I guess I'll ask you a couple of questions for a change."

St. Marie shivered, but appeared to take heart. "And what if I give you the wrong answers?" he said, his tone altering subtly.

"Then," said Kentucky, "I suppose you'll go right ahead and hang. Don't let me stop you."

"Hang? For what?"

"For the killing of Zack Sanders."

For an instant St. Marie did not move. Then he drew a deep breath and let it go again. "I sure as h—l don't know what you're talking about," he said. "Give me a cigarette."

Kentucky tossed him the makings. "I'm going to describe a gun to you," he said. "The gun I'm thinking of is a blue-barreled .45. There's a little piece split off the wooden part of the grip. The serial number looks like it begins with a 3, but it's really an 8." Kentucky told him the rest of the number.

"That's my gun," said St. Marie. "Or anyway, it was my gun once."

"I know that," said Kentucky. "I found that out from the gunsmith in Waterman. Now I want to know exactly when and why you shoved that gun into the hand of Zack Sanders."

"I never did give it to Zack Sanders," said St. Marie.

Kentucky Jones lost patience. "Get yourself ready to walk," he said. "I got no time to listen to you lie!"

"Tell me just this one thing," St. Marie pleaded. "Where did you get track of this gun?"

"The gun we're talking about," Kentucky said, "was in Zack Sanders' hand as he lay dead near the Bar Hook pump house."

The bronc rider swore softly. "If you're trying to hook me into something by way of that," he said, "you're up the wrong coulee. I lost that gun in a crap game in Waterman four months back. I can name you every man that was in that crap game, and they'll swear to what I say; and Ted Baylor will tell you that gun is the one he won from me that night."

"Ted Baylor in a crap game with a bunch of saddle bums? That's a hot one!"

"He was drunk, and he just stopped for one pass as he went through," Joe St. Marie insisted. "The lucky stiff got my gun on that one pass."

"If that's so," Kentucky said, "that can be checked up later. For the time being I'm taking you back."

"If you aim to take me back, I can just as well kiss myself goodby right now. I ain't got a Chinaman's chance of living to see trial—and well you know it! I thought you swung with Campo Ragland. I even thought you were thick with Ragland's girl. You sure had me fooled."

"What makes you think I don't swing with Ragland?"

"If you swung with the Bar Hook, the last thing you'd want to do would be to drag me back into this case."

The bronc rider was beginning to crack under the strain. "I don't know what your side is," he said hoarsely, "nor who you think you're working for, or why. But if you're fool enough to think you're helping out Campo Ragland, you're making one h—l of a blunder."

"Answer me this," said Kentucky, "and if I figure you've answered me with a lie, we're going to start back right now without any more talk. What do you know about the killing of Sanders?"

"I swear I never knew Zack Sanders was dead until Lee found him," St. Marie said passionately.

"Then tell me this," said Kentucky again. "You saw the killing of Mason?"

"No," said St. Marie violently. "No! I wasn't anywhere near it."

"It's pretty well known," said Kentucky, "that you weren't where you were supposed to be that day. Where were you when you saw the shooting of Mason?"

"I never seen it, I tell you! I was riding in, but I was anyway half a mile off and beyond the ridge when I heard the shots. I didn't even suspicion anything then. I went up to the house for grub. All I ever seen, when I went by the kitchen window was Campo Ragland cleaning his gun, his deer rifle. I never even knew Mason was dead until Lee Bishop found him that night. And I never knew that deer rifle killed him until the sheriff come out to see about Zack Sanders' killing, and told us Mason was killed by a small caliber. I swear—"

"You recognized the caliber of the gun he was cleaning as you walked past the window?"

"I went on in the kitchen. He'd put it away from him by then. It was clear over on the other side of the room. But it was the only rifle in the room, and I knew that that was the one he'd had in his hands. I—"

"How come you to take such close notice of what was the caliber of the gun?"

"How can a feller help knowing the different guns around a place by sight? I've used that gun myself."

Kentucky Jones said slowly, "Was there anybody else at the ranch house then?"

"Campo's girl was there. She was in the kitchen talking to her father. They'd been having a fight about something. But they cut it off quick when I come in. The girl looked like she wasn't feeling so good."

Kentucky leaned forward, and his voice sounded as if it could saw chunks out of the frozen rock. "St. Marie, is that all you know?"

"All I know?" His voice rose in insolent revolt. "What the h—l do you think—" He checked. Kentucky Jones had cocked his gun, and the small metallic click tamed the bronc rider more effectively than as if Kentucky had downed him with a rock. "H—l, Kentuck," he cried. "I can't tell you anything more! Sangre! It's enough to get my head shot off as it is!"

"You're giving me this as the whole reason for stealing a horse and going over the hill tonight?"

"In G—d's name, why wouldn't I go over the hill? Here's Campo with a killing on his hands that's stirred up the rimrock like no killing ever stirred it up before. Here's me, maybe the only man that knows a thing that would hang Campo higher than a buzzard. Is that reason for going over the hill or not? But I tell you I'd have stayed through if I hadn't seen him going to pieces right in front of my eyes. When fear comes into a man nobody's safe."

"I'd give a thousand dollars," said Kentucky, "to know if you're telling the truth."

For a moment Joe St. Marie dropped his gesticulating hands and said nothing. Then suddenly—"Give me my saddle," he babbled, "and let me go! I can keep my mouth shut, I tell you! I can forget I ever worked for the Bar Hook! I can forget I ever set eyes on the rim! Let me get out of this Godforsaken country and you'll—"

"For G—d's sake shut up!" said Kentucky. He was feeling not less than two thousand years old, and very weary of the world. But he did not hesitate over his decision. "Have you got any money?" he said in a dead voice.

"No."

"Take your saddle on your back," he told St. Marie. "How far is it to the nearest place where a man can borrow a horse?"

"Nine—eleven miles."

"Take your saddle on your back and walk. And your bed-roll, too. Borrow you a horse. See that that horse dies running—and never let me set eyes on you again."

For a moment St. Marie sagged, the steam taken out of him by the sudden realization that he had got out of his box. But true to that dark strain in his blood, he had no

"Stay Where You Are."

word of thanks, no word for his luck; his next remark was in the form of a complaint.

"I can't walk all that," he said. "That's a long day's walk. And carrying a saddle and a bed-roll—"

"You've got better than two hours before morning," said Kentucky. "You'll borrow that horse as the sun comes up. Have they got a phone there?"

"No."

"Good."

"But look—if they ever catch up with me they'll have me back here for horse stealing."

"Yes," said Kentucky. "I wouldn't trust you loose if I didn't know there'd be h—l on your heels as you go." Kentucky pulled off his gloves and looked through his pockets. He found six dollars in silver cart wheels, and tossed them onto St. Marie's blanket. "I've got just one more thing to say to you," he said. "If ever I see you in this country again—go for your iron, because I'm going to gun you down. And if ever Campo Ragland is tried for murder, no matter on whose say-so—even if you've kept your mouth shut—I'll hunt you down if it takes a lifetime. You hear me?"

"You'll have to come deep into Sonora," said St. Marie, "if you want to see me again."

"I don't."

"Give me my gun," said St. Marie. "I'll have to tell them I broke my horse's leg and had to shoot him—and what will they think if I had no gun?"

"Tell them you had to take your rope and hang him!"

Kentucky wheeled his horse to the trail, and began the long return plod to the Bar Hook; and the first faint grayness of another day was showing at the earth's edge as he came out of Hightman's gap.

It was noon when he got back to the Bar Hook. When he had unsaddled and fed his ridden-out pony he lost no time in heading for the kitchen. Here he was wolfing cold meat and equally cold potatoes when Jean found him.

The pallor of fatigue increased the look of frailty that had altered her since the death of Mason; but her self-sufficiency seemed to have returned overnight.

She said in a flat, incurious voice, "Have a good ride?"

(TO BE CONTINUED)

THE STORY FROM THE OPENING CHAPTER

At the inquest into the death of John Mason, banker, Jean, daughter of Campo Ragland, owner of the Bar Hook ranch, where Mason met death, surreptitiously passes to Kentucky Jones the bullet which had killed Mason, she having abstracted it from the evidence. Kentucky goes to work on the Bar Hook ranch. The Mason verdict is accidental death. Bob Elliot, owner of the "88" ranch, adjoining the Bar Hook, drives his cattle on the Bar Hook land. Lee Bishop, Ragland's ranch boss, expostulates, and Bill McCord, Elliot's foreman, insults him. Bishop and Jones are astounded by Ragland's indifference to Elliot's action. Jones tells Jean Elliot knows she purloined the bullet at the inquest, which Jones has got rid of. Her reaction mystifies him. Zack Sanders, cook at the Bar Hook ranch, is found dead, murdered. Sheriff Hopper announces his knowledge that Mason also was murdered. In a gun fight with riders of the "88" ranch Jim Humphreys, Bar Hook cowboy, is killed, and Billy Petersen wounded. Jones sends for fighting cowmen, but Ragland countermands the order. Jones seeks to trace the ownership of a gun found on Zack Sanders, as a bearing on the mystery. Jean sells him her share in the Bar Hook ranch, thus giving him a free hand with Elliot. Jones finds proof that Jean has concealed evidence connected with Mason's death, and his faith in her is shaken.

Chivalry Toward Mate Evinced by Male Rat

We have been libeling the rat. When we called a man a rat we felt that he was given the lowest designation possible. But we were wrong, says a writer in the New York Herald Tribune. We have the word of a scientist for this fact, Dr. A. M. Hain of the Institute of Animal Genetics, Edinburgh. Gallantry is almost invariably manifested in the male rat, he states.

It is not infrequent, he stated, for rats to show incompatability in their cages, but he described an unusual case of an attack by a female on a male that was placed in her cage. She forced the male to the corner of the cage on his hind legs. She attacked him if he tried to let his forepaws down. She then carried hay to that corner and filled it to the full height of the cage, completely inclosing the male rat and shutting him from her sight. The situation continued for about six or seven hours when a truce was apparently arranged. "The male made no protest, manifesting a gallantry which is invariable in the male rat," stated Doctor Hain.

Distress

Forget the hours of distress, but never forget what lesson they taught you.

The Lee Mansion

The Lee mansion in Arlington was not confiscated, as many believe, says Pathfinder Magazine. Federal troops seized it during the Civil war, and afterwards the government bought it at a tax sale for $23,000. Some years later G. W. Custis Lee, the Lee heir, successfully contested in the Supreme court the legality of the sale, but transferred it back to the government in 1884 for $150,000.

IRON THE EASY WAY
IN ONE-THIRD LESS TIME WITH THE
Coleman SELF-HEATING Iron
Reduce your ironing time one-third... your labor one-half! Iron any place with the Coleman. It's entirely self-heating. No cords or wires. No weary, endless trips between a hot stove and the ironing board.
The Coleman makes and burns its own gas. Lights instantly—no pre-heating. Operating cost only ½¢ an hour. Perfect balance and right weight make ironing just an easy, guiding, gliding motion.
See your local hardware or house-furnishing dealer. If he does not handle, write us.
The Coleman Lamp & Stove Company
Dept. WU309, Wichita, Kans.; Chicago, Ill.; Los Angeles, Calif.; Philadelphia, Pa.; or Toronto, Ontario, Canada (6309)

Trust

A man who trusts men will make fewer mistakes than he who distrusts them.—Cavour.

MADE IN 6 FLAVORS KOOL-AID
HOT? TIRED?
Drink KOOL-AID
AT GROCER'S MAKES 10 GLASSES 5¢

The Choice of Millions who know the *high quality* and better value to be had in the *double-tested—double-action* K C Baking Powder.
It produces delicious bakings of fine texture and large volume.
Manufactured by Baking Powder Specialists who make nothing but Baking Powder—under supervision of Expert Chemists of National Reputation. Always uniform—dependable. That insures Successful Bakings.
Women who want the best, demand the
KC *Economical and Efficient* BAKING POWDER
Same Price Today as 44 Years Ago
25 ounces for 25c
You can also buy
A full 10 ounce can for 10c
15 ounce can for 15c
FULL PACK—NO SLACK FILLING
Hundreds of Thousands of Women Have Received
THE COOK'S BOOK
You can get a copy of this beautifully illustrated book - full of practical, tested recipes that will please you. Mail the certificate from a can of K C Baking Powder with your name and address and your copy will be sent postage paid.
Address JAQUES MFG. CO., Dept. C. B., CHICAGO, ILLINOIS
NAME
ADDRESS
MILLIONS OF POUNDS HAVE BEEN USED BY OUR GOVERNMENT

SIMONIZ Your CAR
Protects Finish and Makes It Last Longer
Every car, new or old, should be Simonized. In fact, it must be if the finish is to stay beautiful. So always insist on Simoniz and Simoniz Kleener for your car. If the finish is dull, Simoniz Kleener quickly restores the lustre. Simoniz gives weather-proof protection to the finish, makes it last longer and keeps the colors from fading.
MOTORISTS WISE • SIMONIZ

NEUTRALIZE Excess Acids
—by chewing one or more Milnesia Wafers
You can obtain a full size 20c package of Milnesia Wafers containing twelve full adult doses by furnishing us with the name of your local druggist if he does not happen to carry Milnesia Wafers in stock, by enclosing 10c in coin or postage stamps. Address
SELECT PRODUCTS, INC.
4402 23rd St., Long Island City, N. Y.
My Name is
Street Address
Town & State
My Druggist's Name is
Street Address
Town & State
MILNESIA The Original WAFERS MILK OF MAGNESIA WAFERS

It costs no more to stop at—
HOTEL MULTNOMAH
When in Portland . . .

PARKER'S HAIR BALSAM
Removes Dandruff-Stops Hair Falling
Imparts Color and Beauty to Gray and Faded Hair
60c and $1.00 at Druggists.
Hiscox Chem. Wks., Patchogue, N.Y.
FLORESTON SHAMPOO—Ideal for use in connection with Parker's Hair Balsam. Makes the hair soft and fluffy. 50 cents by mail or at druggists. Hiscox Chemical Works, Patchogue, N.Y.

Arthritis—Sinus—Asthma
Rheumatism, neuritis, swollen joints, etc., are quickly relieved at home with new scientific discovery. No medicine. Free Trial
ROL-A-RAY
319 Oregon Bldg. - - Portland, Ore.

Family Shoe Store

Shoes for the Whole Family

Bring the Children to the

Kiddie Korner —— And Remember

Poll-Parrott Shoe Money

130 W. Front Street

OLYMPUS FOUNTAIN

SOFT DRINKS —— BEVERAGES
POP CORN —— MAGAZINES
SUNDAY NEWSPAPERS

TOM MILLAS, Prop.
Third and Lincoln Streets, Port Angeles Wn.

"Opposite Court House"

Hemstitching 5c per yd. Phone 1053-W

Singer
Sewing Machine Co.
New and Second Hand Machines
ALL MAKES REPAIRED

A. C. HILLMAN AGENT. — — — 218 E. 1st STREET
Port Angeles, Washington

MERCHANTS HOTEL
AND RESTAURANT
GOOD EATS
WINE —— BEER
Lew Thompson, Prop.

Oliver Guy's
PALACE of SWEETS
129 East Front Street
"BEER WITH CHEER"
Complete Fountain Service
Selling candy in the same spot for 49 years
"It Must Be Good"

Co-Operative Laundry & Cleaning Company

:—:

TRY US FOR PROMPT SERVICE

212 Peabody Street Phone 76

Gate City Second Hand Store
125 West Front Street
F. C. REYNOLDS —— PHONE 841-J

SPECIALS

DoubleBit Ax for $1.50
Atwater Kent Radio for $5.00
Snatch Blocks, Bronz Bearings $5.75
Good Shovel for 95c
Hand Saw for $1.00
30-in. Cordwood Saw for $6.50
32-in. Cordwood Saw $8.50
Horse Collar Pads 50c
Small Ice Box for $4.50
Meat Slicer, suitable for meat shop $4.75

Olympic Stationers
"Office Outfitters"

SCHOOL SUPPLIES
SOCIAL STATIONERY

104 East First Phone 22

J. C. BREITLAUCH
Plumbing
Stove and Furnace Coiling — Copper Coils — Special Attention Given to Jobbing — Estimates Cheerfully Given
805 E. First St. Store House Phone 547

Try the
Duck Inn
"24 Hour Service"

Open All the Time For Fishermen

W. W. Ebbett
—with—
RELIABLE FURNITURE CO.
REPAIRS AND SELLS
Everything Electrical

124 E. First St. Phone 1111

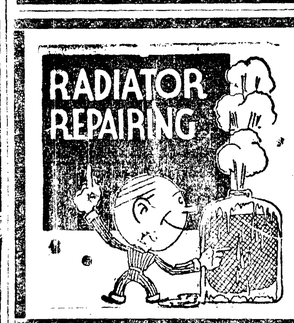

RADIATORS BOILED OUT
AND REPAIRED

Bodies and Fenders Repaired
CARS PAINTED

Angeles Radiator and Body Shop
115 So. Lincoln — Phone 324

Motors, Generators and Light Plants Repaired, Sold and Exchanged
115 North Lincoln

Lincoln Shoe Shop
C. E. CHRISTIANSEN, PROP.

If you are looking for a shoe shop this shop will guarantee First Class work on all material. Prices right and services the best.

322 LINCOLN ST. (Across from the Courthouse)

GEORGE'S SERVICE STATION
Oldsmobile

The Lowest Priced Fine Car

Phone 940

WAITING FOR YOUR SHIP TO COME IN

Why so much grief and sorrow?
It may be a two masted schooner,
It may be a beautiful yacht;
The reason it never came sooner
Fog covers the harbor of thought.

Thoughts can bring peace or saddness.
Mind is the measure of man;
Sail with the breeze of gladness,
And steer by a master plan.

Peace is assured like a river;
Why sink in rough Gallilee?
Remember that maybe tomorrow
Your ship will come in from the sea.

Harken and be not dismayed;
Never contend with the giver;
For ages His plans have been laid.

Smile if your heart is broken;
Cowardice leads to sin;
Smiles are a friendly token
At ports where the ships come in.

—GEO. W. MACKLIN.

LEGAL PUBLICATION

IN THE SUPERIOR COURT OF THE STATE OF WASHINGTON FOR CLALLAM COUNTY.

No. 7027
SUMMONS BY PUBLICATION

OPAL WALLACE NELSON
Plaintiff,
vs.
JOHN NELSON
Defendant.

THE STATE OF WASHINGTON
To the said JOHN NELSON,
Defendant:

You are hereby summoned to appear within sixty days after the date of the first publication of this summons, to-wit, sixty days after the 6th day of June, 1935, and defend the above entitled action in the above entitled Court, and answer the Complaint of the plaintiff and serve a copy of your answer upon the undersigned attorney for the plaintiff at his office below stated; and in case of your failure to so do, judgment will be rendered against you according to the demand of the Complaint, which has been filed with the Clerk of the Court.

The object of the action is to obtain an Interlocutory and Final Decree of Divorce forever dissolving the bonds of matrimony now existing between the plaintiff and the defendant herein; and the grounds upon which said action is brought are cruel and inhuman treatment of the plaintiff by the defendant and of personal indignities towards plaintiff rendering her life burdensome.

WM. J. CONNIFF.,
Attorney for Plaintiff.

Office & Postoffice Address:
104 East First Street,
Port Angeles, Clallam County,
Washington.
Date of first publication, June 6, 1935.
Published June 6, 13th, 20th, 27th, July 4th and July 11th, 1935.

IN THE SUPERIOR COURT OF THE STATE OF WASHINGTON FOR CLALLAM COUNTY.

No. 7029
SUMMONS BY PUBLICATION
Nellie E. Paul, Plaintiff, vs. Everett Paul, Defendant.

The State of Washington, To the said Everett Paul, Defendant:

You are hereby summoned to appear within sixty days after the date of the first publication of this Summons, to wit, sixty days after the 13th day of June, 1935, and defend the above entitled action in the above entitled Court, and answer the Complaint of the Plaintiff and serve a copy of your answer upon the undersigned attorney for the plaintiff at his office below stated; and in case of your failure so to do, judgment will be rendered against you according to the demand of the Complaint, which has been filed with the Clerk of the Court.

The object of the action is to obtain an Interlocutory and Final Decree of Divorce forever dissolving the bonds of matrimony now existing between the plaintiff and the defendant herein; and the ground upon which said action is brought is abandonment of the plaintiff by the defendant for a period of more than one year prior to the bringing of this action.

WM. J. CONNIFF,
Attorney for the Plaintiff.
Office and Post Office Address: 104 East First Street, Port Angeles Clallam County, Washington.
Date of first publication, June 13, 1935.
Published June 13th, 20th, 27th, July 4, 11th and 18th, 1935.

LEGAL PUBLICATION

IN THE SUPERIOR COURT OF THE STATE OF WASHINGTON FOR CLALLAM COUNTY.

PORT ANGELES SAVINGS and LOAN ASSOCIATION, a corporation, Plaintiff,
vs.
R. H. KIDD, Defendant,
Cause No. 6372
NOTICE OF SHERIFF'S SALE OF REAL ESTATE
Under Special Execution

UNDER AND BY VIRTUE OF A SPECIAL EXECUTION issued out of and under the Seal of the Superior Court of the State of Washington, in and for said County, on the 18th day of June, 1935 upon a judgment rendered in said Court on the 10th day of June 1935, in favor of Port Angeles Savings and Loan Association and against R. H. Kidd for the sum of Three Thousand Nine and 38 100ths ($3,009.38) Dollars together with attorney's fees, interest, costs and increased costs, and to me directed and delivered, commanding me to sell the following described property to satisfy said judgment, to-wit: Beginning at a stake 100 feet northwest at right angles from the stake set on the north line of State road 445 feet from the intersection of the north line of State road with the line running due west to southwest corner stake of the southeast quarter of the northwest quarter of Section 36, Township 30 North of Range 13 West W. M. thence 100 feet at right angles northeast from said stake; thence at right angles northwest 50 feet; thence at right angles 100 feet southwest; thence at right angles southeast 50 feet to place of beginning. Also known as Tax No. 532.

Also beginning at a stake 150 feet northwest from a stake on the North Side of the State highway same stake on highway being located 445 feet northeast along the north boundry of said highway from the intersection of the line running west to the southwest corner stake of the southeast quarter of the northwest quarter of Section 36, Township 30 North of Range 13 West of W. M.; thence northwest 50 feet to stake; thence at right angles northeast 100 feet; thence at right angles southeast 50 feet to a stake; thence at right angles southwest 100 feet to place of beginning. Also known as Tax No. 542.

All of the above described land being situated in the southeast (SE¼) quarter of the northwest quarter (NW¼) of Section 36 Township 30, North of Range Thirteen (13) West of the Willamette Meridian, Clallam County, State of Washington, Also Lots (11) Twelve (12) and Thirteen (13) in Block One (1) of Solduc View Addition to the Townsite of Beaver, Washington.

NOTICE IS HEREBY GIVEN, That on Saturday the 20th day of July, 1935, at 10 o'clock in the forenoon of said day, I will sell the above described property, or so much thereof as may be necessary to satisfy said judgment, together with attorney's fees, interest, costs and increased costs, in all amounting to the sum of Three Thousand Fifty Eight and 32 100ths ($3,058.32) Dollars.

Said sale will take place at the front door of the Court House in the City of Port Angeles in said County and State, and will be at public auction, for cash in hand to the highest and best bidder.

Dated at Port Angeles, Wash., this 19th day of June, 1935.

CHAS. W. KEMP.,
Sheriff of Said County.
By DUNCAN LOOP, Deputy.
Date of First Publication: June 20th, 1935.

IMPORTANT NOTICE

Thursday noon is our deadline for news items. We will appreciate your cooperation. We had to omit news items this week because they arrived too late.

FOR RENT—Two rooms, clean and close in; board if desired. Inquire 327 E. First Street for particulars. tfn

Clover Leaf Bread and Blue Bell Cakes

at Your Grocer's

PORT ANGELES
PALACE BAKERY
107 West Front

RENT A BIKE
DURALUMINUM
Light Weight
Easy Running—High Speed
Model Supplies, Sport Goods

Mac's Sport Shop
116 E. FIRST STREET
Port Angeles, Wn.
In Sanitary Market

Evinrude Sportsmen

$59.75 HERE

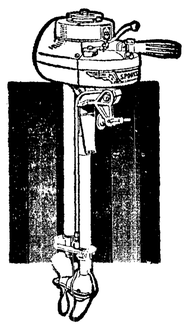

Is designed by the same engineers, built in the oldest outboard factory, of highest grade materials, on the same machinery, by the same skillful workmen, and backed by the same guarantee as the costliest EVINRUDE—Elto Models.

131 E. Front Street

Todd Cycle Shop

MODEL SHOE SHOP

SATISFACTION GUARANTEED
—Prices Reasonable—
EXPERT SHOE REBUILDERS
Opposite Library
Johnson Brothers, Proprietors
Port Angeles, Wash.

RIXON GARAGE

H. E. HOOKER, Mgr.
Opposite Olympus Hotel—One Block from Ferry
Modern, Fireproof Parking Garage
Gas — Oil — Washing — Tires
107 East Front St. — 24-Hour Service — Phone 734
THEATRE GOERS AND SHOPPERS' PARKING 10c

FOR
Uniform High Quality
USE
Angeles Milk & Cream
Efficient Delivery Service
ANGELES
CO-OPERATIVE CREAMERY

FOR SALE

10 acre tracts. Plenty water. Easiest terms at reasonable price. See Lew Thompson, Merchants Hotel.

All Work Guaranteed Quick Service
NU-WAY
Shoe Repairing
Olympian Theatre Bldg. —— Port Angeles
C. D. Williams
WE SPECIALIZE IN LADIES' WORK
WE SOLICIT ALL MAIL ORDER

After The Show Or Dance
Visit The
Dew Drop Inn
The Best of Beer Kept In Our Frigidaire
"Tasty Hamburgers"
(Ground in our own kitchen)
Horse Shoe Courts Adjoining
5th and Lincoln Port Angeles

BUY YOUR
ICE
From
SMITH'S ICE & BOTTLING CO.

LABOR NEWS AND VIEWS

DEDICATED TO THE INTEREST OF ORGANIZED LABOR IN PORT ANGELES

MISS PENN URGES SHORTER WEEK; WOULD MAKE JOBS FOR MANY IDLE

Washington, D. C.—Pointing out that the five-day week is a major objective of organized labor, Miss Esther Penn, national secretary of the American Federation of Government Employes, presented strong arguments in favor of its adoption for workers in both the Government Service and private industry in an address here before the delegates to the District of Columbia department of that organization .

"The American Federation of Labor has long sought a basic five-day work week for industry, knowing that the inauguration of such will do much to properly spread work and stabilize all employment," Miss Penn said.

"The American Federation of Government Employes, in its very inception, endorsed the five-day week as applying to the Government Service, and from 1932 to date this principle has been part of the Federation's legislative program.

"President Roosevelt has stated that nullification of the NRA Act will necessitate other means being found to advance the general progress of economic stabilization. It is suggested that in view of the time to be consumed in effectuating various remedies by way of general legislation that serious consideration be given to immediate establishment of the five-day work week in the Government Service.

Right To Earn a Living

"President Green and other leaders of organized labor have maintained that the only way out of the depression is by increasing employment, raising wages and shortening hours, thus creating the nessessary means of income for the workers, and purchasing power to keep the wheels of industry (and Government) turning.

"No other plan has been offered, from any source whatever, as sound economically as Labor's own program in this respect. No palliatives nor temporary remedies will serve. We are now at a point in our national life where we must realize that long-distance planning and stabilization of all employment is vital to our welfare as a nation and continuance as a Republic.

"We need never fear Communism, Facism, or any other 'un-Americanism' if we will intelligently utilize the vast resources and national wealth of our country, and afford every citizen the opportunity as well as the right, to earn a living. Those who oppose these enlightened measures for the public good are the persons most dangerous to our welfare, peace and prosperity.

Government Should Lead

"Unquestionably, the immediate establishment of a five-day work week in the Government Service would go a long way towards making possible a five-day work week in private industry, regardless of all other factors. There can be no question but that the Government has the right to determine this matter on behalf of its own employes, and there are today approximately 750,000 of them. No question of 'constitutionality' would be involved here, and the Supreme Court certainly would not deny that the Federal Government has the right to establish new and better standards of living and working for its own employes.

"In view of what has transpired within the past two weeks, it is suggested that the governors of States and mayors of all municipalities encourage voluntary acceptance of the five-day work week as a patriotic duty devolving upon the heads of all industries.

"In no other way could a better protection of code hours and pay be effectuated. The cities and states themselves should apply the five-day work week principle to their own governments. In many instances, this could be done immediately by executive order, and proclamation, and by local and State ordinances.

"I am firmly of the opinion that the Federal Government itself should initiate the five-day work week, and urge that steps be taken to bring this matter to the attention of the President and the Congress."

WAGNER-CONNERY LABOR DISPUTES ACT BENEFITS OUTLINED BY GREEN

Washington, D. C.—After the passage of the Wagner-Connery Labor Disputes Act by the House of Representatives, William Green, president of the American Federation of Labor issued the following statement setting forth the benefits provided by the measure;

"The enactment of the Wagner-Connery Labor Disputes Act into law fulfilled the need in the most extraordinary situation created by the decision of the Supreme Court which held the Natonal Recovery Act invalid.

"Section 7-A of the National Recovery Act, which provided for the right of workers to join trade unions without discrimination and to engage in collective bargaining was incorporated in all industrial codes of fair competition.

"It ceased to be operative when the National Recovery Act was held unconstitutional. The Wagner-Connery Labor Disputes Act will take its place.

Becomes Permanent Law

"Unlike Section 7-A, which was effective only when incorporated in an industrial code of fair competition, the Wagner-Connery Labor Disputes Act will become the permanent law of the land.

"This legislation will make the workers of the nation economically free.

"This is important because working men and women place as great a value upon economic freedom as they do upon political freedom.

Collective Bargaining Assured

"The Wagner-Connery Labor Disputes Act does not in any way infringe upon the rights of corporations and employers of labor.

"It does place with working men and women the legal right to join a union of their own choosing, or to refrain from doing so, and to freely select in democratic fashion by a majority vote, their own collective bargaining agency.

"The law in no way prescribes the kind or character of a union which the workers must choose. They may decide that question for themselves.

"Who among employers of labor can successfully challenge the exercise of that right?

Misrepresented by Propaganda

"The Wagner-Connery Labor Disputes Act has been misrepresented by many of those who so uncompromisingly opposed its enactment into law.

"When this legislation becomes operative employers of labor will find that their oppositon was based upon fear rather than fact and that they were influenced in their opposition to the measure by misrepresentation and vicious propagand a.

"If employers of labor will accept the measure and permit it to be applied in a proper spirit and in a proper way, they will find that it will serve to promote industrial peace, cooperation, and economic efficiency.

Labor's Magna Charta

"Labor and its friends throughout the nation will learn of the enactment of the Wagner-Connery Labor Disputes Act into law by the Congress of the United States with feelings of general satisfaction and deep appreciation.

"It represents a most advanced step in legislative achievement for the workers of the nation.

"I am confident it will prove itself the Magna Charta of Labor of the United States."

ROOSEVELT EXTENDS LIFE OF NAT. LABOR BOARD

Washington, D. C.—President Roosevelt issued an executive order continuing the existence of the National Labor Relations Board subject to the limitations imposed n the new NRA adopted by Congress.

Under the executive order the board will continue to act in labor disputes by making investigations and holding hearings, but will no longer have the power to make legal decisions and enforce them as it could in disputes arising under the fair practice codes of the old NRA.

MUSICIANS

WHERE TO GO

With the rapid changing plans for the past and future weeks we find: Lewie Filion back at Clyde's on Saturdays, Clinty Thompson on the "out" list, Gene Pearson shaving his mustache and getting lisp to go with his new policy of accommodating his Scandinavian dance. A new hall or rather an old dance parlor come back to life, is now running in Jacobs Hall under the name of the Evergreen Dance Hall. Very delightful.

Sequim has gone Angel-ic again and is beginning to hire local union orchestras. By orchestras we mean, due to misunderstanding two orchestras were hired for the slab for the 4th, but the rising mists have now cleared up until only one band is in sight. They're hiring us for a change!

NEW MEMBERS

Alta May McDonald, Mr. Patten are new members in the local—welcome.

DELEGATE

Pete Stark has been appointed delegate to the Washington State Federation of Labor Convention in Port Angeles next week. We have just made application for admittance to this group and this is our first representation.

Neil Thomas and Robin Small have been appointed to the Labor Council in place of non-active members.

Musicians Lament

It's hard to keep from wandering,
Way up 'dere above the staff
'Cause it's just an old Clarinetish custom,
To make all dem folks laugh.
I like to hit lots of high ones,
With a low one now and then.
For that's what makes life worth living
When you're playing an old clarinet.

REMEMBER—

Nearly every union musician in Port Angeles is working on the 4th, so come on out and give us a break. Look for familiar faces, and you're sure to have a good time.

A. F. of L. WARS ON COMMUNISTS IN UNIONS

New York, N. Y.—Firm action to eliminate Communists from unions affiliated with the American Federation of Labor was announced here by William Green, president of the Federation, who declared that unions violating the rule against admitting Communists run the serious risk of having their charter withdrawn. His declaration was interpreted to mean that international unions that permit their affiliated locals to accept Communists as members may likewise expect to have their A. F. of L. charter revoked.

Fur Workers' "United Front"

The militant policy declared by Mr. Green was the result of the action of the International Fur Workers' Union, an A. F. of L. affiliate, which at its recent convention in Toronto adopted a resolution authorizing a "united front" with the Fur Workers' Industrial Union, an organization under Communistic leadership.

The Toronto resolution permitted members of the Fur Workers' Industrial Union, headed by Ben Gold, a Communist, to be permitted to join the International Fur Workers' Union. Enrollment of members affiliated with the Gold group had already begun.

Mr. Green declared that the A. F. of L. decidedly disapproved of the action taken by the International Fur Workers' Union and was determined to stop the movement toward a "united front" with the Communists.

Shirley, aged 4, was repremanded for not putting a dime in the collection basket at church.

"I thought I'd buy some ice cream with it and let the ice cream man give it to the church," she said.

SALESMAN—who works night and day—Journal Classified ads.
Subscribe for Journal NOW!

Labor News and Views of Organized Labor
Port Angeles, Washington.
WILLIAM KILBY
ASSOCIATE EDITOR

UNION DIRECTORY

Int. Bro. of Electrical Workers of N. A. Local—meets 1st Tuesday, 8 p. m., 110 E. 14th St. —Byron Winter, secretary, ph. 888.

Int. Bro. of Pulp Sulphide & Paper Mill Workers Local no. 155 —meets 2d and 4th Tuesdays, Eagles hall—Howard Peterson, secretary, 1103 E. Georgiana st. —ph. 317W.

Int. Bro. of Teamsters, Chauffeurs, Stablemen & Helpers of America Local no. 589—meets 2d & 4th Wednesdays, 7:30, Longshoremen's hall—Earl Myers, secretary, 127 W. 7th st.—ph. 104M.

Int. Longshoremen Assn., Local no. 38-86—meets 2d & 4th Mondays, 7:30, Longshoremen hall —L. Getchel, secretary—ph. 1012.

Retail Clerks Int. Pro. Assn., Local No. 375—meets on the 2nd Tuesdays, 8 p. m., Literary club house—Vera Smedley, secretary.

Shingle Mill Employees, Local no. 18938—meets 1st and 3d Fridays, 7:30 p. m.—F. J. Muscutt, secretary, 308 W. 4th st.—ph. 583W.

Federal Labor Union, Local no. 19316 meets first Monday at [illegible], Union hall, Merchants hotel bldg.—J. W. Carter, secretary—ph. 140.

Int. Bro. of Paper Makers, Local no. 269—meets 2d and 4th Sundays, 7 p. m., Eagles hall—Percy E. Pollanz, secretary, 1012 W. 10th st.

United Bro. of Carpenters & Joiners, Local no. 1303—meets every Tuesday, 7:30 p. m., Carpenters hall—J. W. Johnson, secretary, Carpenters hall—ph. 1355W between 6:30 & 7:30 p. m.

American Federation of Musicians, Local no. 395—meets 1st & 3d Mondays, 8 p. m., Palace of Sweets—Oliver Guy, secretary—ph. 773.

Culinary Alliance & Beverage Dispensers, Local no. 417—meets 1st Thursday, 2:30, 3d Thursday, 8 p. m., Union hall, Merchants hotel bldg.—Evelyn O'Reilly, secretary—ph. 6.

Am. Meat Cutters & Butcher Workmen of N. A., Local no. 475—meets 1st. & 3d Wednesdays, 8 p. m., Eagles hall—Frank Killeen, secretary.

Int. Journeymen Barbers of America, Local no. 533—meets 4th Wednesday, 8 p. m., Carpenters hall—Wm. Kilby, secretary, Ploof Barber shop—ph. 367M.

Laundry Workers, Local no. 243—meets 2d & 4th Wednesdays, 8 p. m., Eagles dining room—Ethel Wiesse, secretary-ph.W456. Ethel Wiesse, secretary—ph. W-456.

Sawmill & Timber Workers, Local no. 19158—meets 1st & 3d Sundays, 7:30, Carpenters hall —Elmer Standish, secretary—ph. 1157.

Central Labor Council—meets 2d & 4th Thursdays, 8 p. m., Carpenters hall—A. E. Brown, secretary, P. O. bx 92, 1705 W. 5th.

News Boys' Union Local no. 1. Meets 1st & 3d Tues., Longshoremen's hall—Jack Partridge, Rec. Sec.

Brotherhood of Painters, Decorators and Paperhangers of America. Meets the 2d and 4th Fridays at the Union hall, Merchants hotel—Phil Rife—secretary.

KAPLAN'S
Men's Shop
Harrington—Giles Bldg.
11th Anniversary
SALE NOW ON
Strictly 100 per cent Union

WASHINGTON NEWS ITEMS OF INTEREST

Brief Resume of Happenings of the Week Collected for Our Readers

Tacoma—D. L. Crossen of Tacoma was elected department commander of the Grand Army of the Republic at the closing session of the 53d annual state convention, at Centralia.

Attalia—J. W. Sherry, 75 years of age, has been burned to death in his isolated cabin near Attalia. He was a pioneer homesteader in the sparsely settled district, lived alone, and had been an invalid.

Seattle—Do sparrows smoke cigarets? Firemen are wondering today, following a fire yesterday which started in a sparrow's nest and which did slight damage to the awning and front of a grocery store here.

Longview—Resumption of construction on the $175,000 Longview subsistence homestead project depends upon the termination of the lumber strike. Supplies are nearly exhausted, and work has had to be suspended almost entirely.

Wenatchee—Clad only in underwear, Louis Mantai, a young man of Wenatchee, clung to a pole, anchored in the current of the Columbia river, four hours, while his brother swam ashore and went to Wenatchee, and secured aid to rescue the stranded man.

Wenatchee—The grand lodge of Masons, in session at Wenatchee, has voted to continue indefinitely the suspension of the rule that makes it a Masonic offense for members to engage in the sale or manufacture of intoxicating liquors. The rule against accepting applications for membership by those so engaged remains in force, however.

Aberdeen—Melvin Welland, 19, claimed to have set a transcontinental hitch-hike record, having thumbed his way here 3000 miles from Ventaburg, Pa., in 10 days, to visit his aunt. His advice to prospective hitch-hikers is: "Be neat and clean. Go right out on the road and wave the right arm, with the thumb extended, the fingers folded into the palm."

Tacoma—Henry Schaller is wondering if his next city water bill will be itemized to include a charge for the two-inch fish, a bullhead, which he found was the thing that was clogging his sprinkler last night. Also, he was glad it was a bullhead and not a trout under the legal length limit, because he has a natural aversion to difficulties with game wardens.

Grandview—Harvesting of the cherry crop in the Grandview district is at its peak. Cherries are being packed in three warehouses and 20 cars have been shipped. The cherries are of excellent quality but the crop light, probably not more than 40 cars, against 90 last year. Warehousemen here estimate that 400 persons are working in the warehouses and orchards. Packers are receiving 8½ cents a box and pickers 1½ to 2 cents a pound.

Spokane—Kenneth E. Vandervert and Miss Vivian C. Burnett traded a pint of pennies for a marriage license. They attracted much attention when Vandervert, employee of a dairy, appeared at the courthouse lugging the pennies in a milk bottle. The couple told Frank Glover, county auditor, that they had been banking the pennies in the quart milk bottle for the last six months, and the 450 required for the $4.50 license half filled the bottle.

Cherry Picking Begins

Pateros—Cherry picking began here and, while the quantity is not as great as last year, the quality is excellent. A large crew of packers left here for Azwell to begin the season's pack.

Automobile Kills Deer

Mr. and Mrs. David Munter and son, Leslie, and Miss Della Munter, who were returning from Tacoma, Wash., where they attended Miss Munter's graduation from the Tacoma high school, were near Plains when a 250-pound buck leaped into the path of their car and was killed. The car was badly damaged.

Viper Is Killed On Farm

Garfield—A poisonous striking viper was killed last Wednesday by Clive Gwinn at his place southwest of town. The snake, a full grown one measuring one and one-quarter inches in diameter and three feet long, was brought to town where it was definitely identified. The species is very rare in this country.

Woolen Mills Boosts Pay

Washougal—An approximate 5 per cent. increase in the payroll of the Washougal Woolen mills was announced last week by company officials. The additions were made to such classes of work that were thrown out of line when the code went into effect two years ago and are intended to restore the proper relative position based on the skill, experience and responsibility required.

GOLDEN PHANTOMS

Fascinating Tales of Lost Mines

by Editha L. Watson

©W.N.U.

THE LOST CABIN MINE

SOMEWHERE in the Big Horn mountains is a mine richer than the Comstock lode. It was found in 1863, and lost in 1864, but some day a lucky prospector will find it again, open up its neglected tunnels and build a new cabin where the old one stood.

Three men, Allen Hulbert, Cox, and Jones, were the first to discover this bonanza. They had gone out on a prospecting trip from Walla Walla, and some time in the spring of 1863 they found themselves in the wildest part of the United States. They had been going through terrible hardships, floating on a raft down the Big Horn, and traveling at night to avoid hostile Indians. Men in their senses would have recoiled at the bare idea of such an adventure, but these men were bewitched by a golden phantom; they kept on prospecting as they went.

At last, there in the Big Horns they found a wonderful pay streak, which panned "all the way from five cents to one dollar each trial." This was their rainbow end, and here they planned to stay through the next winter. By the time water froze overnight, each had something like half a bushel of gold.

Winter passed all too slowly. As soon as the first spring warmth came to the little valley, they were on the job again.

What their plans were, no one can tell. Perhaps they expected to go to Walla Walla that summer, laden with treasure; or they may have decided to stay on until either they or the nuggets were exhausted. But these plans were destined never to be completed, for Indians suddenly fell on Cox and Jones, killed and scalped them, and rifled the cabin. Hulbert who had gone some distance off, saw the horrible sight, but was powerless to help his partners.

As soon as the marauders left, Hulbert hurried down to the cabin. The gold was still there, and he packed a knapsack full, buried the rest, and struck out in the opposite direction taken by the Indians. After 18 days through wild, unknown country, he reached the North Platte river, and found the old trail to California.

Here he met up with a large party of gold seekers heading toward the northwest. On hearing his story, part of the enormous crowd decided to return with him to the mine, and more than 500 people, with 140 wagons, accepted him as their leader.

How was a man to retrace a trail like his? How could he remember every landmark, every direction of those terrible 18 days of flight? Hulbert thought he could, but all summer long he tried in vain to reach that abandoned cabin where the bodies of his friends guarded the golden treasure. At last he was forced to admit defeat, and the angry crowd, after even once gathering to lynch their bewildered leader, started westward.

Since then many a good prospector has spent years in the effort to locate the Lost Cabin mine. "Old Pancake" Comstock, grubstaked by Nevada men, searched for it in rain.

Then, during the Sioux uprising, when the Big Horn country was alive with Indians, three men made their way to the head of the Little Big Horn, and here they found what must have been the real mother lode of the Lost Cabin gold. It was the largest known body of rich quartz in the world!

The newcomers built a boat, loaded it with gold, and planned to float down the river until they reached a settlement. Here they would outfit and return to where fortune had smiled her golden grin at them. But death lurked downstream; the Sioux camp, stretched along the river, was more than three miles long, and 6,000 warriors waited and longed for a chance to spill white man's blood.

It was midnight when the awkward boat started past this gigantic camp. A dog, sniffing the air, barked excitedly. A sentinel peered and listened. The rapids of the Little Big Horn reached for the boat. In haste, the miners grew panicky—a moment more, and the boat overturned—another, and they were captives of the hostile Sioux.

In the scuffle that ensued one man managed to get away. He had no food, no weapons, and his clothing had been torn until only a few rags covered him. But he had clenched his hand over a couple of nuggets, and these he kept during the days when he wandered in search of a settlement. At last he stumbled into a little town.

What hapened to Sitting Bull, Custer, and the rest, is history. The country became safe from Indians again. But the one man who could have trailed the golden phantom back to the Lost Cabin lode sat in the sunshine and babbled of immense wealth, of hunger, of Indians, of his beautiful yellow nuggets—a garrulous, senseless idiot.

OUR COMIC SECTION

Events in the Lives of Little Men

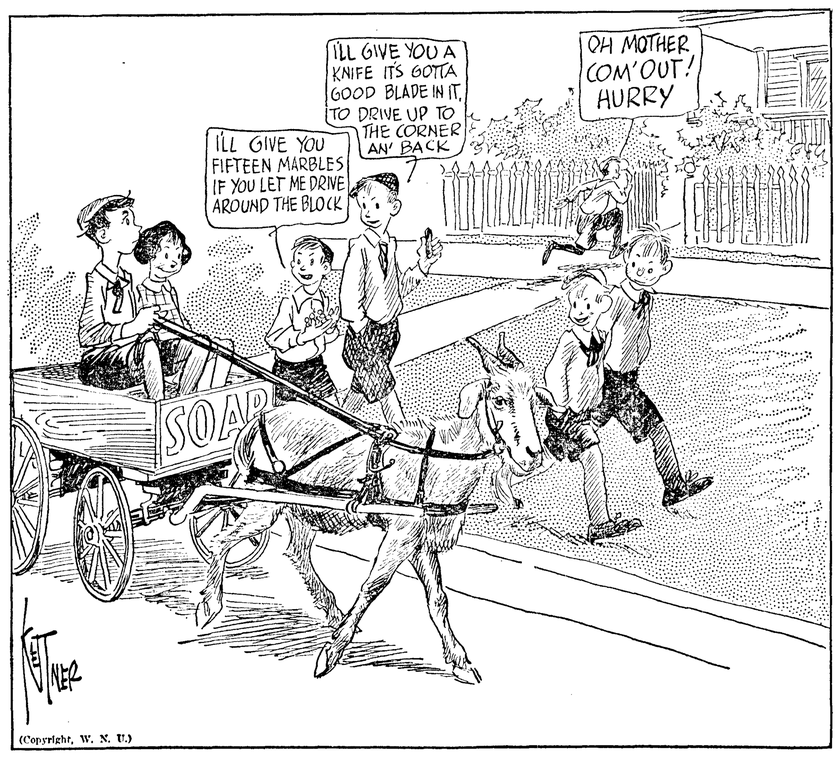

(Copyright, W. N. U.)

FINNEY OF THE FORCE

By Ted O'Loughlin
© By Western Newspaper Union

"We Never Sleep"

© Western Newspaper Union

THE FEATHERHEADS

By Osborne
© Western Newspaper Union

Can He Patch It Up?

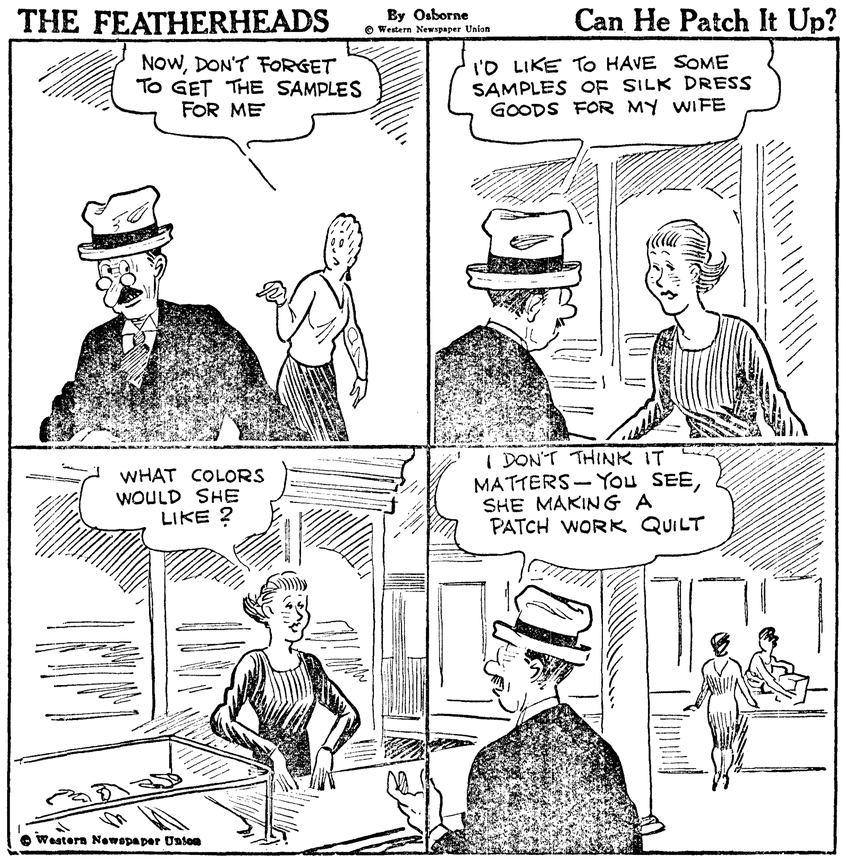

© Western Newspaper Union

With the Always Popular Ruffles

PATTERN 2220

Perhaps the reason girls love ruffles is because men "adore" them. You'll be very definitely "dated" (in more ways than one) when you appear in Fashion's newest scoop—Double Tiered Ruffles—some Sunday afternoon! What more heavenly than 2220 made up in soft powder blue printed chiffon? That ruffle that starts and ends very conservatively at the waistline, looks its fluttery best at the shoulder with the help of the sleeve ruffle! A cool way to eliminate sleeve difficulty, too. The skirt takes just enough flare to give it graceful movement. Less expensive but just as lovely in organdy or sheer print cotton!

Pattern 2220 is available in sizes 14, 16, 18, 20, 32, 34, 36, 38 and 40. Size 16 takes 3½ yards 39 inch fabric. Illustrated step-by-step sewing instructions included.

SEND FIFTEEN CENTS (15c) in coins or stamps (coins preferred) for this pattern. Write plainly name, address, and style number. BE SURE TO STATE SIZE.

Address orders to Sewing Circle Pattern department, 243 West Seventeenth Street, New York City.

Smiles

COMPLAINT

"Are you complaining of the cost of living?"

"I am," answered Farmer Corntossel. "When I go to town it costs me all out of reason to have my pants pressed."

His Hard Task

Junior came to school with the glad news that his father had work again.

"What is he doing?" asked the teacher.

"Oh, he's got a hard job," said the child. "He's got to watch six watchmen."—Border Cities Star.

No Overproduction

Pat was one day employed by an old lady in the country. At tea the old lady laid a small morsel of honey on his plate.

"Begorra, ma'am," said Pat, "I see you keep a bee."

WNU—13 26—35

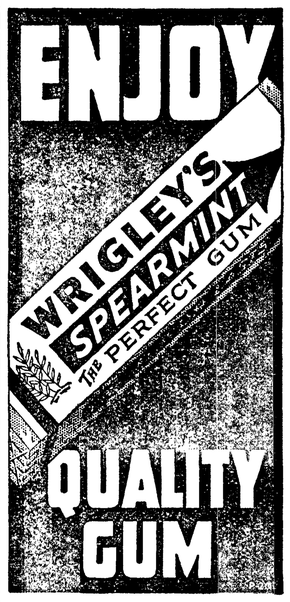

SOCIETY—CLUBS

FAMILY REUNION HONORS VISITING SISTERS

The F. C. Twaddle family held a family reunion in honor of Mrs. Twaddle's sisters who are visiting her, at the park in Port Townsend on Sunday. Those present were as follows: Mr. and Mrs. F. C. Twaddle and daughter Marjorie, Marian Twaddle, Mr. and Mrs. Harold Parks and daughter Patsy, Mrs. Anna Parks, all of Port Angeles. A. G. Lavesque of Clallam Bay, Mr. and Mrs. Stries E. Guth and children of Monroe, Washington; Mrs. Frank G. Harnish and daughter Elinor of Consul, Saskatchewan; Mrs. M. H. White and son Bill of Winnona, Minnesota and Mrs. Glen Burback and daughter Jane of Rochester, Minnesota.

* * *

Return To Home In Seattle

Mr. and Mrs. Harold Cosser and son Jackie, who have visited with the former's parents, Mr. and Mrs. A. J. Cosser, returned Tuesday to their home in Seattle. They were accompanied home by Mrs. Jack Cosser, who expects to visit relatives and friends in Seattle.

* * *

Mrs. Harry Beetle was hostess Tuesday night, at her home, to the Ladies Book Club.

* * *

Mrs. N. Y. DuHamel, Mrs. Louis Clatterbos, and Mrs. Mervyn Rice returned Saturday afternoon from a two week boat trip to Skagway, Alaska.

* * *

W. C. Davis left Saturday for Whatcom County, where he expects to visit a few days with relatives and friends.

* * *

MISS HOWELL HONORED AT FAREWELL PARTY

The U and I class of the Methodist Episcopal church gave a farewell party last week at the home of Mrs. Stanley DeVine, in honor of Miss Virginia Day Howell who is leaving for Tacoma. They presented Mss Howell with a bracelet, the name of the class and her name was engraved on it.

They spent the evening at various games and stunts. A yellow color scheme was carried out in the attractive table decorations. The color was also carried out in the dessert whish they served.

The following were present: Misses Gayle Sanderson, Pauline Peterson, Margo Aal, Virginia Day Howell, the honor guest, Dorothy Sherman, Helen Ewer, Edna Kelly and Mrs. Stanley DeVine the hostess.

* * *

Miss Lois Twaddle left Saturday morning for Bainbridge Island, where she will conduct a YWCA Camp for the next two or three weeks.

* * *

J. B. Pearson and Jack Cosser have left to begin work in the National Park. They expect to be stationed near the Dosewallips Meadows.

* * *

Return From Alaska

E. Sampson returned Thursday from a two week trip to Fort Yukon, Alaska. He reports that they enjoyed a very interesting trip.

* * *

C. E. Matinsen of Point Roberts, Washington spent last Thursday visiting friends here.

* * *

Frank Cosser left Friday for Fort Lewis where he will attend the C. M. T. C. summer period.

* * *

OUT-OF TOWN GUESTS VISIT CONGREGATIONAL PASTOR

Mrs. A. Rudine, Los Angeles, California, Mrs. Louise Jorgenson, San Francisco, California and Mr. and Mrs. A. B. Nelson of Poulsbo, Washington were Saturday evening and Sunday visitors of Mrs. Knute Johnson and the Rev. and Mrs. L. L. Farmann.

Mrs. Rudine, Mrs. Jorgenson and Mr. Nelson came to this country 52 years ago from Norway on the same boat with Knute Johnson.

* * *

FLOWER SHOW IS GREAT SUCCESS

The flower show sponsored by the Garden Club, held last Saturday and Sunday at the Campfire Clubhouse, was well attended and everyone acclaimed it a great success. The Campfire Clubhouse, located in the Jessie Webster Park, made a perfect setting for such an occasion.

The main feature of the year was the attractive corsages made by the various club women interested in the artistic arrangement of flowers. This is the first year that the Garden has made a feature of their corsages.

Other features were the low centerpieces, tall centerpieces, arrangements in various colors, and for all occasions. There was a large display of roses shown which interested everyone very much. Mrs. Frank Fisher decorated the mantel in Ivy and Roses which were very attractive. Mrs. Fred Burg had a display of Calla Lilies that met the approving eye of all. Mrs. T. J. Lopthien displayed a miniature garden which the children praised.

Judges for the flowers were Mrs. J. H. Hoare, Mrs. Ray Siebel and Mrs. George Douglas. The following received first awards: Corsages, Mrs. J. B. Martin; arrangement of white flowers, Mrs. Cromwell Stacy; arrangement of flowers of one color, Mrs. Ella Bradbury; old fashiened flowers, Polly Dixon; arrangement of big garden flowers, Mrs. W. B. Nobles; Canterbury Bells, Mrs. Harvey Haggard; Delphiniums, Mrs. T. J. Lopthien; Peonies, Mrs. I. W. Hall; Snapdragons, Mrs. J. Greenhill; Sweet Williams, Mrs. George Cropper; Poppies, Mrs. N. B. Gibbs; Nasturtiums, Mrs. Cromwell Stacy; Pansies, Mrs. Alice Sutton; Violas, Beth Webster; Japanese and Bulbous Iris, Mrs. C. D. Ulmer; arrangement of Sweet Peas, Mrs. N. B. Gibbs; arrangement of roses and other flowers, Mrs. T. J. Lopthien; arrangement of roses of 12 mixed varieties and of one variety, Mrs. A. B. Brown; Climbing Rose, Mrs. N. B. Gibbs; Rosebuds, Mrs. C. H. Laws; largest rose, Mrs. Cromwell Stacy; blended roses, Mrs. Ella Bradbury; single rose, T. F. Hyde; Pink Roses, Mrs. W. J. Conniff; Yellow Roses, Mrs. C. D. Ulmer; White Roses, Mrs. N. B. Gibbs; Red Roses, Mrs. E. F. Myres; Denny Rose, E. B. Webster; miniature bouquet, Mrs. H. M. Fisher; arrangement for a breakfast table, Mrs. J. Greenhill; arrangement for a dinner table, Mrs. Ella Bradbury.

* * *

Engineer Ladies Meet

The Engineer Ladies Club held its weekly meeting Tuesday afternoon at the home of Mrs. John C. Wade. The meeting was in honor of Mrs. N. Y. DuHamel who is leaving in a short time.

The afternoon was spent playing bridge, after which a lovely tea was served by the hostess.

The following ladies were present, besides the honored guest and hostess: Mesdames Cromwell Stacy, Hattie Wililams, Nils Widman, Herbert Molchoir, C. H. Peach, John Wilson, P. T. Paulson, Maurice Fisher, K. Natinger, Frank Plumber, Mervyn Rice, Kern Rice, Louis Clatterbos, T. E. Weyher, and mother M. Dackus. Out of town guests were Mrs. Parks of Forks and Mrs. Wirak of Clallam Bay.

* * *

Mrs. Anna Parks left Friday for Renton, Washington where she will spend several weeks with friends and relatives.

* * *

Leave For Home

Mrs. M. H. White and son Bill, of Winnona, Minnesota, Mrs. Glen Burback and daughter Jane, of Rochester, Minnesota, and Mrs. Frank G. Harnish and daughter Elinor, of Consul, Saskatchewan, who have spent the past two weeks at the F. C. Twaddle home, left on their homeward trip. They are going around the Loop and to Mt. Rainier before starting East.

* * *

Mr. and Mrs. H. Littlefield and son Harold Jr. are spending the Fourth at their summer home on Lake Sutherland

* * *

Mrs. Florence Tuttle, Mrs. Estella Lane and baby Nancy Lee, of Olympia are spending the week end at the H. R. Littlefield summer home on Lake Sutherland.

* * *

Mrs. H. G. Horstman returned Saturday morning from the Women's Federation Convention at Tacoma.

Milquetoast in Africa

Angry Guide—"Why didn't you shoot the tiger?"

The Timid Hunter—"He didn't have the right kind of expression on his face for a rug."—Punch Bowl.

: IN THE CHURCHES :

FIRST CONGREGATIONAL CHURCH
First and Vine Sts.

L. L. Farmann, Pastor
633 E. Second Street
Telephone 80M

Sunday school 9:45
Morning Worship 11:00
Christian Endeavor 6:30
Evening Worship 7:30
Tuesday 7:30
Young People's Bible Study.
Wednesday 7:30
Prayer Meeting.
Pastor's Aid Society ..... 2: p. m.
Wednesday, at the church.

THERE'S A WELCOME HERE

CATHOLIC CHURCH SERVICES
Rev. Bernard Neary
Rev. Gabriel Donohue Ass't
211 W. 11th Street
Phone 663

7:00 a. m.
8:00 a. m. ..... Children's Services
10:30 a. m. ..... High Mass
7:30 p. m. ..... Rosary and Benediction.

Week Day Masses
7:00 a. m. ..... Daily
8:45 a. m. ..... Daily

There are instruction classes every Wednesday evening at eight o'clock and daily from two to three o'clock in the afternoon. These classes are for the benefit of all those who wish to learn more of the Catholic Faith.

Everyone is invited!

FREE METHODIST CHURCH
Cor. 8th and Chase.
J. E. Bradley, Pastor.

Residence in church apartment.
9:45 a.m. ..... Sunday school.
11:00 a.m. & 7:30 p.m. ..... Preaching.
6:30 p.m. ..... Y. P. M. S. and Juniors.
7:30 p.m. ..... Tuesday: Y. P. prayer meeting.
7:30 p.m. ..... Thursday: church prayer meeting..

A cordial invitation is extended to all to come and worship with us.

FIRST BAPTIST CHURCH
6th and Laurel Streets
R. D. Walter, Pastor
Phone 676J

Sunday School ..... 9:45 a. m.
Morning Worship ..... 11:00 a. m.
Jr. B. Y. P. U. ..... 3:00 p. m.
School of Missions ..... 6:30 p. m.
Evening Preaching ..... 7:30 p. m.
Choir Practice ..... Wed. Eve.
Mid-week Services ..... Thurs. Eve

A cordial welcome to all.

THE FIRST METHODIST EPISCOPAL CHURCH AND LINCOLN MEMORIAL CONGREGATIONAL CHURCH

(United in worship and Service.)
Seventh and Laurel Streets

Rev. Erle Howell, Pastor

9:45 a.m. ..... church school.
11:00 a. m. ..... morning worship.
7:00 p. m. ..... Wesley Epworth league.
8:00 ..... evening worship.

"What did Mae West say after you kissed her?"

"She told me to call on Friday hereafter because that was amateur night."

Classified Ads

FOR SALE

FISHERMEN—Here's a chance to pick up just what you have been looking for—one pair, size nine, U.S. rubber hip-boots, just like new for $4.00.—Inquire at the Journal office. 3tp

E. O'BRIEN—Wood any length—Phone 626-R. tfn

OLD GROWTH—Forest Wood Call 938, Elmer Huese for speedy delivery. (Square Ricks.)

LATHROPS WOOD YARD—213 E. 5th. Phone 469. Fence posts of all kinds and lengths. tfn.

FOR SALE—Oldgrowth and second growth wood; cedar kindling. Prompt delivery.—L. O. Mayem, Phone 347. tfn.

I WILL SPLIT YOUR WOOD—at 25c per hour.—Rudolph Glass. Call at Fix-It Shop or 327 E. First Street. 4t*

FOR RENT

FOR RENT—Two rooms, clean and close in—Board if desired. Inquire at 327 E. First Street.

KINDLING paper—10c a bundle, Inquire at Journal office. tfn.

MISCELLANEOUS

FOR RENT—Two rooms, clean and close in; board if desired. Inquire 327 E. First Street for particulars. tfn

FREE! FREE!—One Lovely Combination Beauty Kit! There are no strings to this; simply turn in one $1.50 subscription to the Journal and take one of these beautiful sets home. Ask for particulars at Journal Office.

CALL WILLSON'S HARDWARE and have your lawnmower reconditioned by factory expert of 20 year's experience. When we fix 'em, they stay fixed. Grinding, adjusting, oiling $1. 3tp.

OVIATT'S BARBER SHOP, Haircuts: adults 35c; kiddies, 25c; located near Cherry Eight Grocery. rtfn.

BOARD AND ROOM—Reasonable. Two meals; Clean; Wonderful View; Close in—Inquire at the Journal Office, 327 E. First St.

BILL'S TIRE SHOP—We specialize in tire repairing. All work guaranteed. No cost for inspection and estimate. "We get the tires." You call ph. 325—115 S. Lincoln. 3t*

JOURNAL CLASSIFIED ADS bring RESULTS!

Byron's Beauty Shoppe

Even If Lovely Skin Is Inherited, it Must Be Preserved

For lovely hair—featuring the very best Permanent wave solution including Eugene Waves.

For Lovely Skin

The very best cosmetic including Albert of The Palace, an individual cosmetic formula. For appointment phone 738. Located next to the Lee Hotel, 114 W. First street.

The only Beauty Shoppe carrying a Union Card

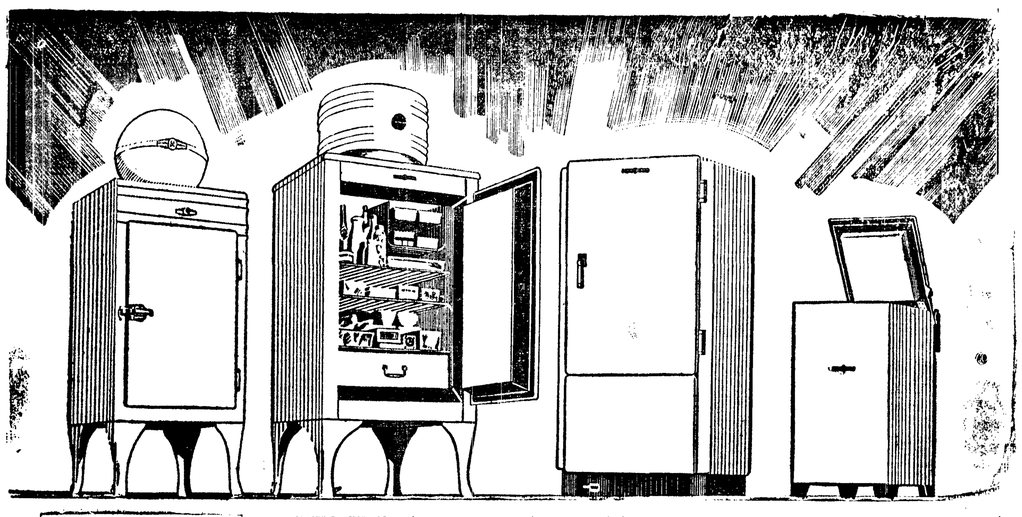

New Monitor Top Model X-4 for small homes and apartments — *New G-E Monitor Top universally recognized as the standard of excellence* — *New G-E Flatop. The aristocrat of modern cabinet styling* — *New G-E Liftop. Only $4 down, $4 a month. Sealed-in-steel mechanism*

Showing of New 1935 G-E Refrigerators

All with "ageless" sealed-in-steel mechanism—All with 5 Years Performance Protection

THE NEW 1935 G-E refrigerators are on display this week—a dozen models to select from—*any style! any size! any price!* All three types of refrigerators are here to see and to compare . . . Monitor Top, Flatop and Liftop models. Beautifully styled . . . equipped with all the modern convenience features . . and, most important, all powered with the "ageless" General Electric sealed-in-steel mechanism that carries 5 years performance protection for only $1 a year.

Performance Year after Year is what Counts

***Look to the mechanism first . . .* that's what determines how long and how well a refrigerator will serve you.**

Today, hundreds of thousands of G-E sealed-in-steel mechanisms are as good as the day they were bought five, six and seven years ago. In "hot spots" all over the world . . . where temperatures stand at 100° to 120° for weeks at a time . . . this matchless mechanism performs unfaltering*ly year after year.*

THE FAMOUS GENERAL ELECTRIC MECHANISM is hermetically sealed within walls of ageless steel—requiring no attention, not even oiling.

It is the only refrigerator mechanism with forced feed lubrication. Every minute 3 quarts of oil are automatically forced through the mechanism under 6 to 8 lbs. pressure.

The G-E mechanism shows from 15% to 50% lower operating cost in actual tests with many open type mechanisms.

You pay no penalty in price for General Electric performance

The only refrigerators with Stainless Steel Super-Freezer

General Electric offers the only open, completely sanitary super-freezer of stainless steel that cannot chip or tarnish. It freezes more ice faster and provides generous, convenient space for ice cubes, frozen foods and storage at temperatures below freezing.

All-Steel Cabinets

Stainless porcelain interiors and gleaming white porcelain or Glyptal-baked enamel exteriors.

SLIDING SHELVES that slip forward at the touch of a finger, bringing all food in plain sight and easy reach.

AUTOMATIC INTERIOR LIGHTING

FOOT-PEDAL DOOR OPENER

LARGE VEGETABLE DRAWER for keeping fruits, vegetables and green stuffs fresh for days.

TEMPERATURE CONTROL for fast or slow freezing and economical operation.

LIBERAL TERMS

CITY ELECTRIC CO.

PHONE 748

3

Splendid reasons why our Newspaper Advertising Service—free to our advertisers—can put across your message. 1: illustrations produced by a nationally famous art staff. 2: layouts that clamor for attention. 3: copy that SELLS. 3 sound reasons.

THE JOURNAL

Willmer's Cafe

GO WHERE YOU GET YOUR MONEY'S WORTH

All Pastry Made Daily in our Kitchen
Nothing but Choice Meats

Quick and Courteous Service

BEER ——— WINES

G. Garland

CONTRACTOR AND BUILDER

Repair Work of All Kinds

814 E. Second St. Port Angeles, Wn.

Reliable Furniture Co.

USED FURNITURE AND HARDWARE

C. F. LIPSKY, Mgr.

124 East First St. Phone 1111-W

Radio Tube Headquarters

TUBES TESTED FREE

IF YOU'VE DISTORTION OR SPLUTTERING, MOANING OR GROANING IN YOUR RADIO—

Probaby One or More of Your Tubes Are Sick.

Call us on the phone, or bring your tubes to us. ..We have test equipment that will accurately tell the exact ailments of your tubes. ..And if they need replacing, we carry the complete TUNG-SOL line—Tubes that give long fine service.

CROSLEY RADIO DISTRIBUTORS

122 East First Tel. 71 Port Angeles, Wash.

Rudy's Radio Shop

TRY DOPED SLEEP AS INSANITY CURE

Narcotic-Induced Rest Said to Be Effective.

London.—Some mental patients at a hospital in England are being drugged into a new world—cured of their affliction, experimenters with the narcotic treatment claim.

Put to sleep for ten days or a fortnight by a narcotic, patients have awakened with their mental depressions gone, as a result of laboratory research at the Cardiff Mental hospital, Whitechurch.

It is only after years of experimenting that a satisfactory narcotic and the effective quantity to be administered have been found. Research workers discovered that the treatment caused certain toxics to be set up in the body.

These difficulties were met by giving the patient glucose and injecting insulin at the same time the narcotic was administered.

Dr. J. H. Quastel, director of the hospital laboratory, reported the investigations revealed that the human body produces certain poisons which disturb the nerve cells and may in some cases be a contributory cause to mental disorder.

The sleep and rest treatment cannot be applied to all patients. It is possible by the aid of blood tests to ascertain whether a patient is suffering from severe emotional tension, Doctor Quastel said.

Saxophone's Wail Hot? Really Is, Says Science

Cambridge, Mass.—Tuneful melodies of dance orchestras and jazz bands may actually be "hot." Scientists of the Massachusetts Institute of Technology, according to the October Technology Review, say that flute, bugle and saxophone notes all have a temperature.

Prof. Louis Harris and Ellis A. Johnson, research workers at Round Experiment station at Buzzard's Bay, Mass., announced that a delicate sound thermometer, capable of telling the exact temperatures of all sound waves, as well as picking up sounds inaudible to the human ear, has been perfected.

The new mechanical ear will respond to infinitesimal changes of temperature created by the pressing of sound waves against one another as they surge through the air.

The instrument consists of thin metal strips or slivers. One million of them would form a pile one inch high. The metal strips are built up by sprinkling atoms of two dissimilar metals over a strip of film. This is accomplished by a process known to scientists as "sputtering" and is really the bombardment of a metal by ions.

Theater Owner in Ohio Still Seeks Mr. Kelly

Mount Vernon, Ohio.—Has anyone seen Kelly? That is, has anyone see Jack Kelly? If anyone has, Jim Platt, theater manager, would be interested.

Platt was standing in front of his theater one afternoon when a young man walked up. "Do you know Jack Kelly?" he demanded.

"No, I don't know Jack Kelly," Platt answered disinterested.

"You're sure you don't know Jack Kelly?" the questioner persisted.

"No, I never heard of him."

"Well, I'm Jack Kelly."

"Oh, you are?"

"Yes, here, take this," and the stranger handed over a roll of bills.

"I don't want this," Platt said.

"That's all right, take it anyhow."

"But, it isn't mine."

"No, of course not, it's mine."

"What'll I do with it?"

"Hold it for me. I'll be back tomorrow after it."

A fortnight later Kelly hadn't returned. Platt called all the Kellys he knew, inquired widely. None new Jack Kelly. Platt still has Jack Kelly's money.

London Traffic Cops to Observe Jams From Air

London.—Britain's traffic "cops" are going to get a new bird's-eye angle during the next few weeks on the kind of traffic tangles which are giving them aches these days.

Instead of looking at their jobs from the usual road level, some of them will be hovering over London in an autogiro, in order to get a comprehensive picture of the milling traffic streams. Special permission has been granted for the machine to fly low over London.

Wives Too Expensive for Most Moslems

Belgrade.—The prices paid for wives by the Moslems of south Jugoslavia have fallen heavily.

Prices for wives used to be high because there was a shortage of suitable women. But many women have gone to south Jugoslavia. Numbers of them are actually prepared to bring a dowry to their husbands instead of having to be "bought" from their families.

Also, farm product prices have fallen and made it impossible for most men to support more than one wife.

The Bee does a humming business but isn't satisfied with one insertion!

Advertize in The Journal!

Why Not Enjoy the Best At These Money Saving Prices?

Good Year Tires

Highest Quality
Lowest Prices
Most Miles
Safest Service

SIZE	Goodyear Hi-Quality Pathfinder	Goodyear Big Value Speedway	Goodyear Reliance
440x21	$5.85	$5.25	$4.75
450x21	$6.45	$5.75	$5.25
475x19	$6.83	$6.07	$5.50
500x19	$7.32	$6.50	
525x18	$8.14	$7.24	
550x17	$8.93	$7.94	
600x20*	$12.79		
700x20*	$21.93		
750x20*	$26.51		
32x6 *	$27.28	$25.36	

*—Tr H. D.

PATHFINDER — Special warranty against ALL Road hazards for one year.

SPEEDWAY — Special warranty against ALL Road hazards for six months.

LIFE-TIME Guarantee unlimited by time or mileage against defects in material and workmanship.

V. A. Samuelson & Co.

COMPLETE SUPER SERVICE

1st & Lincoln Sts. ———— ph. 100

ANGELES

Ice Cream

A CLALLAM COUNTY PRODUCT

Surpassed By None

MANUFACTURED AND DISTRIBUTED BY

Angeles Co-Operative Creamery